

TOWN HALL PARKING LOT IMPROVEMENTS

PREPARED FOR:
TOWN OF SOUTHWEST RANCHES

LOCATION:
SOUTHWEST RANCHES, FLORIDA
SECTION 36, TOWNSHIP 50S, RANGE 39E

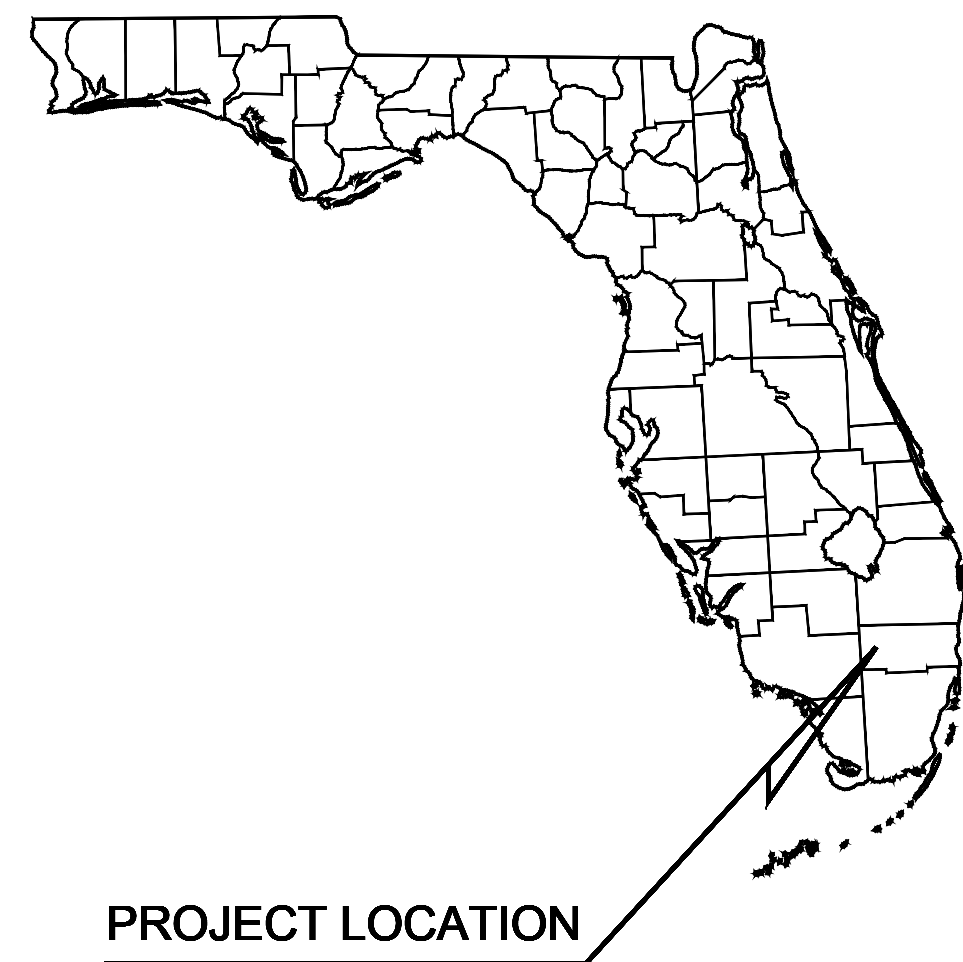

Sheet List Table	
Sheet Number	Sheet Title
C000	Cover Sheet
C100	General Notes
C200	Demolition & Erosion Control Plan
C201	Demolition & Erosion Control Details
C300	Engineering Plan
C301	Engineering Details
C400	Signing & Marking Plan
C401	Signing & Marking Details



PROJECT
TOWN HALL PARKING LOT IMPROVEMENTS

PROJECT NUMBER
143221201

PROJECT LOCATION
SOUTHWEST RANCHES, FLORIDA

PREPARED FOR:



PREPARED BY:
Kimley»Horn

© 2023 KIMLEY-HORN AND ASSOCIATES, INC.
8201 PETERS ROAD, SUITE 2200, PLANTATION, FL 33324
PHONE: 954-535-5100
WWW.KIMLEY-HORN.COM REGISTRY No. 35106

No.	REVISIONS	DATE	BY

DATE: 4/5/2023

PROJECT TEAM

CIVIL ENGINEER KIMLEY-HORN AND ASSOCIATES, INC. STEFANO F. VIOLA, P.E. 8201 PETERS ROAD, SUITE 2200 PLANTATION, FL 33324 PHONE: (954) 535-5100 STEFANO.VIOLA@KIMLEY-HORN.COM	OWNER TOWN OF SOUTHWEST RANCHES 13400 GRIFFIN ROAD SOUTHWEST RANCHES, FL 33330 PHONE: (954) 434-0008 CONTACT: ROD LEY, P.E.
---	---

COMMUNITY OFFICIALS

MAYOR VICE MAYOR COUNCILMEMBER COUNCILMEMBER COUNCILMEMBER ADMINISTRATOR ATTORNEY CLERK	STEVE BREITKREUZ JIM ALLBRITTON BOB HARTMANN GARY JABLONSKI DAVID S. KUCZENSKI ANDREW "ANDY" BERNIS KEITH POLIAKOFF RUSSELL MUÑIZ
---	---

ATTENTION IS DIRECTED TO THE FACT THAT THESE PLANS MAY HAVE BEEN REDUCED IN SIZE BY REPRODUCTION. THIS MUST BE CONSIDERED WHEN OBTAINING SCALED DATA.

THE PRESENCE OF GROUNDWATER SHOULD BE ANTICIPATED ON THIS PROJECT. CONTRACTOR'S BID SHALL INCLUDE CONSIDERATION FOR ADDRESSING THIS ISSUE.

CALL 2 WORKING DAYS BEFORE YOU DIG

811

IT'S THE LAW!
DIAL 811

Know what's below.
Call before you dig.

SUNSHINE STATE ONE CALL OF FLORIDA, INC.

Plotted By: Vittorino, Sebastian Sheet: Town Hall Parking Lot Improvements Layout: C000 Cover Sheet April 05, 2023 02:56:16pm K:\file\civil\143 Jobs\143221201 sw ranches rfigr 22-013 town hall parking lot\CAD\plansheets\C000 Cover Sheet.dwg
 This document, together with the concepts and designs presented herein, is an instrument of service, is intended only for the specific purpose and client for which it was prepared, and no other use or adaptation without written authorization and approval by Kimley-Horn and Associates, Inc. shall be without liability to Kimley-Horn and Associates, Inc.

Plotted By: Vittorio, Sebastion Sheet Set: Town Hall Parking Lot Improvements Layout: C200 Demolition & Erosion Control Plan April 05, 2023 02:56:30pm K:\fla\civil\143 Jobs\143212101 sw ranches r14\143212101 Demolition & Erosion Control Details.dwg
 This document, together with the concepts and designs presented herein, as an instrument of service, is intended only for the specific purpose and client for which it was prepared. Reuse or improper reliance on this document without written authorization and approval by Kimley-Horn and Associates, Inc. shall be without liability to Kimley-Horn and Associates, Inc.

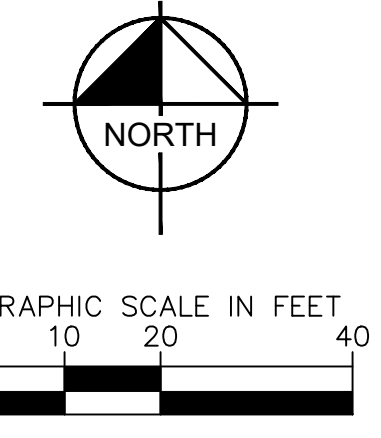
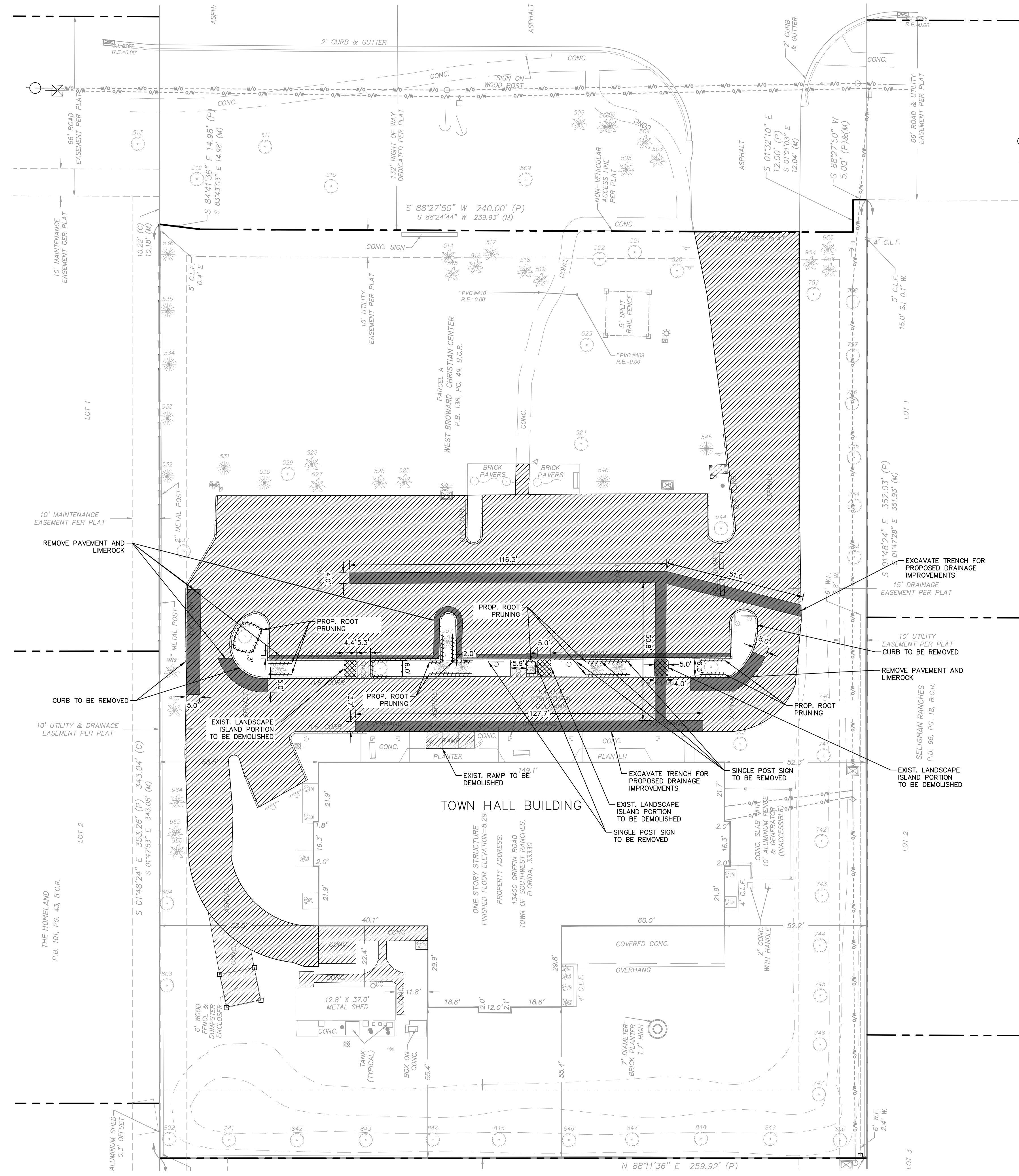

LEGEND	
	PROPERTY LINE/R.O.W LINE
	EXISTING STORM CATCH BASIN
	EXISTING STORM MANHOLE
	EXISTING SANITARY SEWER MANHOLE
	EXISTING SIGN
	EXISTING LIGHTPOLE
	EXISTING MAILBOX
	EXISTING VALVE
	EXISTING HYDRANT
	EXISTING GRADE
	EXISTING SURFACE FEATURES TO BE REMOVED
	TRENCH RESTORATION AND REWORK LIMEROCK BASE, SAWCUT AND MATCH GRADES AT EXTENTS.

- NOTES**
- ALL AREAS DAMAGED BY THE CONTRACTOR, INCLUDING BUT NOT LIMITED TO PAVEMENT MARKINGS, ASPHALT, SWALE, SIDEWALK, AND DRIVEWAYS, SHALL BE RESTORED, AT THE CONTRACTOR'S EXPENSE, TO ORIGINAL CONDITION. SAW CUTTING OF THE EXISTING SIDEWALK SHALL BE MADE ONLY AT THE NEAREST FLAG JOINTS.
 - NO EXISTING TREES SHALL BE REMOVED UNLESS OTHERWISE SPECIFIED.
 - SHOULD ANY EXISTING TREE BE REQUIRED TO BE REMOVED OR RELOCATED BASED ON PROPOSED WORK, CONTRACTOR TO COORDINATE MODIFIED WORK WITH ENGINEER. SHOULD TREE REMOVAL/RELOCATION BE REQUIRED, CONTRACTOR TO OBTAIN ALL REQUIRED PERMITS.
 - ALL ASPHALT TO BE REMOVED SHALL BE SAW CUT ADJACENT TO REMAINING IMPROVEMENTS.
 - CONTRACTOR TO MAINTAIN DRAINAGE FLOW DURING AND AFTER CONSTRUCTION.
 - ALL EXISTING SIGNS IMPACTED BY CONSTRUCTION SHALL BE MODIFIED/RELOCATED AS NECESSARY AT THE CONTRACTOR'S EXPENSE.

No.	REVISIONS	DATE	BY

Kimley»Horn

© 2023 KIMLEY-HORN AND ASSOCIATES, INC.
 8201 PETERS ROAD, SUITE 2200, PLANTATION, FL 33324
 PHONE: 954-535-5100
 WWW.KIMLEY-HORN.COM REGISTRY No. 35106

KHA PROJECT	143221201
DATE	APRIL 2023
SCALE	AS SHOWN
DESIGNED BY	SV
DRAWN BY	SV
CHECKED BY	SV
DATE:	4/5/2023

**DEMOLITION &
EROSION CONTROL
PLAN**

**TOWN HALL PARKING LOT
IMPROVEMENTS
PREPARED FOR
TOWN OF SOUTHWEST RANCHES**
 SOUTHWEST RANCHES FLORIDA

This document, together with the concepts and designs presented herein, as an instrument of service, is intended only for the specific purpose and client for which it was prepared. Reuse of and improper reliance on this document without written authorization and adaptation by Kimley-Horn and Associates, Inc. shall be without liability to Kimley-Horn and Associates, Inc.

Plotted By: Vittorino, Sebastion Sheet: Set: Town Hall Parking Lot Improvements Layout: C201 Demolition & Erosion Control Details

K:_file_civil\143_jobs\143221201_saw_ranches_rfp\22-013_town_hall_parking_lot\CAD\plansheets\C201_Demolition & Erosion Control Details.dwg

BEST MANAGEMENT PRACTICES (BMPs):

THIS PLAN HAS BEEN PREPARED TO ENSURE COMPLIANCE WITH APPROPRIATE CONDITIONS OF THE BROWARD COUNTY LAND DEVELOPMENT REGULATIONS, THE RULES OF THE FLORIDA DEPARTMENT OF ENVIRONMENTAL PROTECTION (FDEP), CHAPTER 17-25, F.A.C., THE SOUTH FLORIDA WATER MANAGEMENT DISTRICT (SFWMD), CHAPTER 400-4, F.A.C. AND THE UNITED STATES ENVIRONMENTAL PROTECTION AGENCY (EPA) DOCUMENT NO. EPA 832/R-92-005 (SEPTEMBER 1992). THE PLAN ADDRESSES THE FOLLOWING:

- A. PREVENT LOSS OF SOIL DURING CONSTRUCTION BY STORMWATER RUNOFF AND/OR WIND EROSION, INCLUDING PROTECTING TOPSOIL BY STOCKPILING FOR REUSE.
- B. SEDIMENTATION PROTECTION OF STORM SEWER OR RECEIVING STREAM.
- C. PREVENT POLLUTING THE AIR WITH DUST AND PARTICULATE MATTER. THE VARIOUS TECHNIQUES OR ACTIONS IDENTIFIED UNDER EACH SECTION INDICATE THE APPROPRIATE SITUATION WHEN THE TECHNIQUES SHOULD BE EMPLOYED. ALSO IDENTIFIED IS A CROSS-REFERENCE TO A DIAGRAM OR FIGURE REPRESENTING THE TECHNIQUE. IT SHOULD BE NOTED THAT THE MEASURES IDENTIFIED ON THIS PLAN ARE ONLY SUGGESTED BMP(S). THE CONTRACTOR SHALL PROVIDE POLLUTION PREVENTION AND EROSION CONTROL MEASURES AS SPECIFIED IN ACCORDANCE WITH THE CURRENT FLORIDA DEPARTMENT OF ENVIRONMENTAL PROTECTION NATIONAL POLLUTION DISCHARGE ELIMINATION SYSTEM (NPDES) REQUIREMENTS. CONTRACTOR SHALL PREPARE REQUIRED NPDES DOCUMENTATION AND OBTAIN PERMIT PRIOR TO COMMENCEMENT OF CONSTRUCTION. IT IS THE SOLE RESPONSIBILITY OF THE CONTRACTOR TO PREPARE THE REQUIRED NPDES DOCUMENT AND OBTAIN THE NPDES PERMIT. ALL COST ASSOCIATED WITH SUCH WORK SHALL BE DEEMED INCIDENTAL TO THE PROJECT LUMP SUM COST.

GENERAL EROSION CONTROL NOTES:

- A. THE STORM WATER POLLUTION PREVENTION PLAN (SWPPP) IS COMPRISED OF THESE EROSION CONTROL DRAWINGS, THE STANDARD DETAILS, THE NPDES PERMIT (TO BE OBTAINED BY CONTRACTOR) AND ALL SUBSEQUENT REPORTS AND RELATED DOCUMENTS.
- B. ALL CONTRACTORS AND SUBCONTRACTORS INVOLVED WITH STORM WATER POLLUTION PREVENTION SHALL OBTAIN A COPY OF THIS DRAWING AND THE STATE OF FLORIDA NATIONAL POLLUTION DISCHARGE ELIMINATION SYSTEM GENERAL PERMIT (NPDES PERMIT) AND BECOME FAMILIAR WITH THEIR CONTENTS.
- C. CONTRACTOR SHALL IMPLEMENT BEST MANAGEMENT PRACTICES (BMP) IN ALL CONSTRUCTION ACTIVITIES INCLUDING BUT NOT LIMITED TO THE FOLLOWING:
 - 1. FUEL SPILLS AND LEAKS PREVENTION
 - 2. PREVENT/REDUCE VEHICLE AND EQUIPMENT WASHING AND STEAM CLEANING
 - 3. VEHICLE AND EQUIPMENT MAINTENANCE AND REPAIR
 - 4. PROPER OUTDOOR LOADING/UNLOADING OF MATERIALS
 - 5. PREVENT/REDUCE OUTDOOR STORAGE OF RAW MATERIALS, PRODUCTS, AND BY-PRODUCTS
 - 6. SOLID WASTE MANAGEMENT
 - 7. HAZARDOUS WASTE MANAGEMENT
 - 8. CONCRETE WASTE MANAGEMENT
 - 9. SANDBLASTING WASTE MANAGEMENT
 - 10. STRUCTURE CONSTRUCTION AND PAINTING
 - 11. SPILL PREVENTION AND CONTROL
 - 12. CONTAMINATED SOIL MANAGEMENT
 - 13. SANITARY/SEPTIC WASTE MANAGEMENT
 - 14. SOIL EROSION CONTROL
 - 15. STORM WATER TURBIDITY MANAGEMENT

ADDITIONAL BEST MANAGEMENT PRACTICES SHALL BE IMPLEMENTED AS DICTATED BY CONDITIONS AT NO ADDITIONAL COST TO THE OWNER THROUGHOUT ALL PHASES OF CONSTRUCTION.

D. BEST MANAGEMENT PRACTICES (BMPs) AND CONTROLS SHALL CONFORM TO FEDERAL, STATE, OR LOCAL REQUIREMENTS OR MANUAL OF PRACTICE, AS APPLICABLE. CONTRACTOR SHALL IMPLEMENT ADDITIONAL CONTROLS AS DIRECTED BY PERMITTING AGENCY OR OWNER.

E. SITE MAP MUST CLEARLY DELINEATE ALL STATE WATERS. CONTRACTOR MUST MAINTAIN ALL PERMITS FOR ANY CONSTRUCTION ACTIVITY IMPACTING STATE WATERS OR REGULATED WETLANDS ON SITE AT ALL TIMES.

F. CONTRACTOR SHALL MINIMIZE CLEARING TO THE MAXIMUM EXTENT PRACTICAL OR AS REQUIRED BY THE GENERAL PERMIT.

G. CONTRACTOR SHALL BEGIN CLEARING AND GRUBBING THOSE PORTIONS OF THE SITE NECESSARY TO IMPLEMENT PERIMETER CONTROL MEASURES. CLEARING AND GRUBBING FOR THE REMAINING PORTIONS OF THE PROPOSED SITE SHALL COMMENCE ONCE PERIMETER CONTROL ARE IN PLACE. PERIMETER CONTROLS SHALL BE ACTIVELY MAINTAINED UNTIL SAID AREAS HAVE BEEN STABILIZED AND SHALL BE REMOVED ONCE FINAL STABILIZATION IS COMPLETE.

H. GENERAL EROSION CONTROL BMPs SHALL BE DRAWING AND THE MINIMIZE SOIL EROSION AND POTENTIAL LAKE SLOPE CAVE-INS. WHILE THE VARIOUS TECHNIQUES REQUIRED WILL BE SITE AND PLAN SPECIFIC, THEY SHOULD BE EMPLOYED AS SOON AS POSSIBLE DURING CONSTRUCTION.

I. ON-SITE & OFF-SITE SOIL STOCKPILE AND BORROW AREAS SHALL BE PROTECTED FROM EROSION AND SEDIMENTATION THROUGH IMPLEMENTATION OF BEST MANAGEMENT PRACTICES. STOCKPILE AND BORROW AREA LOCATIONS SHALL BE NOTED ON THE SITE MAP AND PERMITTED IN ACCORDANCE WITH GENERAL PERMIT REQUIREMENTS.

J. SURFACE WATER QUALITY SHALL BE MAINTAINED BY EMPLOYING THE FOLLOWING BMPs IN THE CONSTRUCTION PLANNING AND CONSTRUCTION OF ALL IMPROVEMENTS.

STORM WATER EROSION CONTROL PRACTICES:

- A. CONTRACTORS OR SUBCONTRACTORS WILL BE RESPONSIBLE FOR REMOVING SEDIMENT FROM DETENTION PONDS AND ANY SEDIMENT THAT MAY HAVE COLLECTED IN THE STORM SEWER DRAINAGE SYSTEMS IN CONJUNCTION WITH THE STABILIZATION OF THE SITE.
- B. SLOPES SHALL BE LEFT IN A ROUGHENED CONDITION DURING THE GRADING PHASE TO REDUCE RUNOFF VELOCITIES AND EROSION.
- C. DUE TO THE GRADE CHANGES DURING THE DEVELOPMENT OF THE PROJECT, THE CONTRACTOR SHALL BE RESPONSIBLE FOR ADJUSTING THE EROSION CONTROL MEASURES (COMPOST SOCK DEVICES, ETC.) TO PREVENT EROSION.
- D. WHERE PRACTICAL, STORMWATER SHALL BE CONVEYED BY SWALES.
- E. EROSION CONTROL MEASURES SHALL BE EMPLOYED TO MINIMIZE TURBIDITY OF SURFACE WATERS LOCATED DOWNSTREAM OF ANY CONSTRUCTION ACTIVITY. WHILE THE VARIOUS MEASURES REQUIRED WILL BE SITE SPECIFIC, THEY SHALL BE EMPLOYED AS NEEDED IN ACCORDANCE WITH THE FOLLOWING:

- 1. IN GENERAL, EROSION SHALL BE CONTROLLED AT THE FURTHEST PRACTICAL UPSTREAM LOCATION.
- 2. STORMWATER INLETS SHALL BE PROTECTED DURING CONSTRUCTION. PROTECTION MEASURES SHALL BE EMPLOYED AS SOON AS PRACTICAL DURING THE VARIOUS STAGES OF INLET CONSTRUCTION. SILT BARRIERS SHALL REMAIN IN PLACE UNTIL SODDING AROUND INLETS IS COMPLETE.
- 3. WHEN NEEDED A TEMPORARY SEDIMENT TRAP SHOULD BE CONSTRUCTED TO DETAIN SEDIMENT-LADEN RUNOFF FROM DISTURBED AREAS.
- F. SILT BARRIERS. ANY SILT WHICH ACCUMULATES BEHIND THE BARRIERS, AND ANY FILL USED TO ANCHOR THE BARRIERS SHALL BE REMOVED PROMPTLY AFTER THE END OF THE MAINTENANCE PERIOD SPECIFIED FOR THE BARRIERS.

NOTES:

- 1. CONTRACTOR TO CONSIDER POTENTIAL DEWATERING ACTIVITIES WHEN PREPARING BID DOCUMENTS FOR THIS PROJECT.
- 2. CONTRACTOR SHALL OBTAIN ANY NECESSARY DEWATERING PERMITS AS SITE CONDITIONS AND CONSTRUCTION ACTIVITIES REQUIRE.
- 3. CONTRACTOR TO USE BEST MANAGEMENT PRACTICES TO ENSURE COMPLIANCE WITH NPDES AND WATER MANAGEMENT DISTRICT REGULATIONS FOR STORMWATER DISCHARGE FROM CONSTRUCTION ACTIVITIES AND DEWATERING OPERATIONS.
- 4. IT SHOULD BE NOTED THAT THE MEASURE IDENTIFIED ON THIS PLAN ARE ONLY SUGGESTED BMP(S). THE CONTRACTOR SHALL PROVIDE POLLUTION PREVENTION AND EROSION CONTROL MEASURES AS NECESSARY TO CONFORM TO CURRENT CITY, FDEP AND SFWMD CODES AND SPECIFICATIONS.
- G. SLOPES OF BANKS OF RETENTION/DETENTION PONDS SHALL BE CONSTRUCTED NOT STEEPER THAN 3H:1V FROM TOP OF BANK TO TWO FEET BELOW NORMAL WATER LEVEL, AS APPLICABLE.
- H. SOD SHALL BE PLACED FOR A 2-FOOT WIDE STRIP ADJOINING ALL CURBING AND AROUND ALL INLETS. SOD SHALL BE PLACED BEFORE SILT BARRIERS ARE REMOVED.
- I. WHERE REQUIRED TO PREVENT EROSION FROM SHEET FLOW ACROSS BARE GROUND FROM ENTERING A LAKE OR SWALE, A TEMPORARY SEDIMENT SUMP SHALL BE CONSTRUCTED.
- J. FILTER FABRIC SHOULD BE USED FOR STORM DRAIN INLET PROTECTION BEFORE FINAL STABILIZATION.

WIND EROSION CONTROL PRACTICES:

- A. WIND EROSION SHALL BE CONTROLLED BY EMPLOYING THE FOLLOWING METHODS AS NECESSARY AND APPROPRIATE:

- 1. BARE EARTH AREAS SHALL BE WATERED DURING CONSTRUCTION AS NECESSARY TO MINIMIZE THE TRANSPORT OF FUGITIVE DUST. IT MAY BE NECESSARY TO LIMIT CONSTRUCTION VEHICLE SPEED IF BARE EARTH HAS NOT BEEN EFFECTIVELY WATERED. IN NO CASE SHALL FUGITIVE DUST BE ALLOWED TO LEAVE THE SITE UNDER CONSTRUCTION.
- 2. DISTURBED PORTIONS OF THE SITE WHERE CONSTRUCTION ACTIVITY HAS PERMANENTLY STOPPED SHALL BE PERMANENTLY SEEDED (SEE PERMANENT STABILIZATION PRACTICES FOR DETAILS). THESE AREAS SHALL BE SEEDED NO LATER THAN 14 DAYS AFTER THE LAST CONSTRUCTION ACTIVITY OCCURRING IN THESE AREAS. REFER TO THE GRADING PLAN AND/OR LANDSCAPE PLAN. CLEARED SITE DEVELOPMENT AREAS NOT CONTINUALLY SCHEDULED FOR CONSTRUCTION ACTIVITIES SHALL BE COVERED WITH HAY OR OVERSEEDED AND PERMANENTLY WATERED SUFFICIENTLY TO STABILIZE THE TEMPORARY GROUND COVER (SEE TEMPORARY STABILIZATION PRACTICES FOR DETAILS).
- 3. AT ANY TIME BOTH DURING AND AFTER SITE CONSTRUCTION THAT WATERING AND/OR VEGETATION ARE NOT EFFECTIVE IN CONTROLLING WIND EROSION AND/OR TRANSPORT OF FUGITIVE DUST, OTHER METHODS AS ARE NECESSARY FOR SUCH CONTROL SHALL BE EMPLOYED. THESE METHODS SHOULD INCLUDE ERECTION OF DUST CONTROL FENCES. A 6-FT GEOTEXTILE FILTER FIBER SHOULD BE HANGING AGAINST THE EXISTING CHAIN LINK FENCE AND GATE.
- B. ALL DUST ON THE SITE SHALL BE CONTROLLED. THE USE OF MOTOR OILS AND OTHER PETROLEUM BASED OR TOXIC LIQUIDS FOR DUST SUPPRESSION OPERATIONS IS PROHIBITED.

STABILIZATION PRACTICES:

SHALL BE IN ACCORDANCE WITH DEP DOCUMENT NO 62-621.300(4)(a)

STRUCTURAL PRACTICES:

SHALL BE IN ACCORDANCE WITH DEP DOCUMENT NO 62-621.300(4)(a)

WASTE DISPOSAL:

- A. WASTE MATERIALS - ALL WASTE MATERIALS SHALL BE COLLECTED AND STORED IN A METAL DUMPSTER WITH A SEPARATE LID IN ACCORDANCE WITH ALL LOCAL AND STATE LAWS. ALL TRASH AND CONSTRUCTION DEBRIS FROM THE SITE SHALL BE DEPOSITED IN THE DUMPSTER. THE SUPERINTENDENT SHALL COORDINATE WITH THE LOCAL UTILITIES TO HAVE THE DUMPSTER EMPTIED AT LEAST TWICE A WEEK AND THE WASTE TAKEN TO AN APPROPRIATE LANDFILL. NO CONSTRUCTION WASTE MATERIALS SHALL BE BURIED ON SITE. THE SUPERINTENDENT SHALL ORGANIZE TRAINING FOR THE EMPLOYEES IN THE PROPER PRACTICES WHEN DEALING WITH WASTE MATERIALS. THE SUPERINTENDENT SHALL BE RESPONSIBLE FOR POSTING AND ENFORCING WASTE MATERIAL PROCEDURES.
- B. HAZARDOUS WASTE - HAZARDOUS WASTE MATERIALS SHALL BE DISPOSED OF IN ACCORDANCE WITH ALL LOCAL AND STATE LAWS OR AS DIRECTED BY THE MANUFACTURER. THE SUPERINTENDENT SHALL ORGANIZE THE PROPER TRAINING FOR EMPLOYEES IN THE PROPER PRACTICES WHEN DEALING WITH HAZARDOUS WASTE MATERIALS. THESE PROCEDURES SHALL BE POSTED ON THE SITE. THE PERSON WHO MANAGES THE SITE SHALL BE RESPONSIBLE FOR ENFORCING THE PROCEDURES.
- C. SANITARY WASTE - SANITARY WASTE SHALL BE COLLECTED AND DISPOSED OF IN ACCORDANCE WITH ALL LOCAL AND STATE LAWS. THE SUPERINTENDENT SHALL COORDINATE WITH THE LOCAL UTILITY FOR COLLECTION OF THE SANITARY WASTE AT LEAST THREE TIMES A WEEK TO PREVENT SPILLAGE ONTO THE SITE.
- D. RUBBISH, TRASH, GARBAGE, LITTER, OR OTHER SUCH MATERIALS SHALL BE DEPOSITED INTO SEPARATE CONTAINERS. MATERIALS SHALL BE PREVENTED FROM LEAVING THE PREMISES THROUGH THE ACTION OF WIND OR STORM WATER DISCHARGE INTO DRAINAGE DITCHES OR WATERS OF THE STATE.

OFFSITE TRACKING:

- A. STABILIZED CONSTRUCTION ENTRANCE SHALL BE PROVIDED TO REDUCE SEDIMENT TRACKING OFFSITE. THE MAJOR ROAD CONNECTED TO THE PROJECT SHALL BE CLEANED ONCE A DAY TO REMOVE ANY EXCESS MUD, DIRT OR ROCK RESULTING FROM CONSTRUCTION TRAFFIC. ALL TRUCKS HAULING MATERIALS OFFSITE SHALL BE COVERED WITH A TARP/AULIN.
- B. GENERAL CONTRACTOR SHALL DENOTE ON PLAN THE TEMPORARY PARKING AND STORAGE AREA WHICH SHALL ALSO BE USED AS THE EQUIPMENT MAINTENANCE AND CLEANING AREA, EMPLOYEE PARKING AND STORAGE LOCATION PORTABLE FACILITIES, OFFICE TRAILERS, AND TOILET FACILITIES. HEAVY CONSTRUCTION EQUIPMENT PARKING AND MAINTENANCE AREAS SHALL BE DESIGNED TO PREVENT OIL, GREASE, AND LUBRICANTS FROM ENTERING SITE DRAINAGE FEATURES INCLUDING STORMWATER COLLECTION AND TREATMENT SYSTEMS. CONTRACTORS SHALL PROVIDE BROAD DIKES, HAY BALES OR SILT SCREENS AROUND, AND SEDIMENT SUMPS WITHIN. SUCH AREAS AS REQUIRED TO CONTAIN SPILLS OF OIL, GREASE OR LUBRICANTS. CONTRACTORS SHALL HAVE AVAILABLE, AND SHALL USE, ABSORBENT FILTER PADS TO CLEAN UP SPILLS AS SOON AS POSSIBLE AFTER OCCURRENCE.
- C. ALL WASH WATER FROM CONCRETE TRUCKS, VEHICLE CLEANING, EQUIPMENT CLEANING, ETC. SHALL BE DETAINED ON SITE AND SHALL BE PROPERLY TREATED OR DISPOSED.
- D. IF THE ACTION OF VEHICLES TRAVELING OVER THE GRAVEL CONSTRUCTION ENTRANCES IS NOT SUFFICIENT TO REMOVE THE MAJORITY OF DIRT OR MUD, THEN THE TIRES MUST BE WASHED BEFORE THE VEHICLES ENTER A PAVED ROAD. IF WASHING IS USED, PROVISIONS MUST BE MADE TO INTERCEPT THE WASH WATER AND TRAP THE SEDIMENT BEFORE IT IS CARRIED OFF THE SITE.
- E. ALL MATERIALS SPILLED, DROPPED, WASHED, OR TRACKED FROM VEHICLES ONTO ROADWAYS OR INTO STORM DRAINS MUST BE REMOVED IMMEDIATELY.

MAINTENANCE:

ALL MEASURES STATED ON THIS EROSION AND SEDIMENT CONTROL PLAN, AND IN THE STORM WATER POLLUTION PREVENTION PLAN, SHALL BE MAINTAINED IN FULLY FUNCTIONAL CONDITION UNTIL NO LONGER REQUIRED FOR A COMPLETED PHASE OF WORK OR FINAL STABILIZATION OF THE SITE. ALL EROSION AND SEDIMENTATION CONTROL MEASURES SHALL BE CHECKED BY A QUALIFIED PERSON AT LEAST ONCE EVERY SEVEN CALENDAR DAYS AND WITHIN 24 HOURS OF THE END OF A 0.5" RAINFALL EVENT, AND CLEANED AND REPAIRED IN ACCORDANCE WITH THE FOLLOWING:

- A. INLET PROTECTION DEVICES AND BARRIERS SHALL BE REPAIRED OR REPLACED IF THEY SHOW SIGNS OF UNDERMINING, OR DETERIORATION.
- B. IF ALL SEEDED AREAS SHALL BE CHECKED REGULARLY TO SEE THAT A GOOD STAND IS MAINTAINED. AREAS SHOULD BE FERTILIZED, WATERED, AND RE-SEEDED AS NEEDED.
- C. THE COMPOST ROCK FILTRATION DEVICE SHALL BE INSPECTED PERIODICALLY FOR HEIGHT OF SEDIMENT AND CONDITION OF DEVICE. COMPOST SOCK SHALL BE REPAIRED TO ITS ORIGINAL CONDITION IF DAMAGED. SEDIMENT SHALL BE REMOVED FROM THE COMPOST SOCK WHEN IT REACHES ONE-THIRD THE HEIGHT OF THE COMPOST SOCK.
- D. THE CONSTRUCTION ENTRANCES SHALL BE MAINTAINED IN A CONDITION WHICH WILL PREVENT TRACKING OR FLOW OF MUD ONTO PUBLIC RIGHTS-OF-WAY. THIS MAY REQUIRE PERIODIC TOP DRESSING OF THE CONSTRUCTION ENTRANCES AS CONDITIONS DEMAND.
- E. THE TEMPORARY PARKING AND STORAGE AREA SHALL BE KEPT IN GOOD CONDITION (SUITABLE FOR PARKING AND STORAGE). THIS MAY REQUIRE PERIODIC TOP DRESSING OF THE TEMPORARY PARKING AS CONDITIONS DEMAND.
- F. OUTLET STRUCTURES IN THE SEDIMENTATION BASINS SHALL BE MAINTAINED IN OPERATIONAL CONDITIONS AT ALL TIMES. THE SEDIMENT BASINS/DITCHES SHALL BE CHECKED MONTHLY FOR DEPTH OF SEDIMENT. SEDIMENT SHALL BE REMOVED FROM SEDIMENT BASINS OR TRAPS WHEN THE DESIGN CAPACITY HAS BEEN REDUCED BY 10% AND AFTER CONSTRUCTION IS COMPLETE.
- G. ALL MAINTENANCE OPERATIONS SHALL BE DONE IN A TIMELY MANNER BUT IN NO CASE LATER THAN SEVEN CALENDAR DAYS FOLLOWING THE INSPECTION DIVERSION DIKES SHALL BE INSPECTED MONTHLY. ANY BREACHES SHALL BE PROMPTLY REPAIRED.
- H. A MAINTENANCE REPORT SHALL BE COMPLETED DAILY AFTER EACH INSPECTION OF THE SEDIMENT AND EROSION CONTROL METHODS. THE REPORTS SHALL BE FILED IN AN ORGANIZED MANNER AND RETAINED ON-SITE DURING CONSTRUCTION. AFTER CONSTRUCTION IS COMPLETED, THE REPORTS SHALL BE SAVED FOR AT LEAST THREE YEARS. THE REPORTS SHALL BE AVAILABLE FOR ANY AGENCY THAT HAS JURISDICTION OVER EROSION CONTROL.
- I. ALL REPAIRS MUST BE MADE WITHIN 24 HOURS OF REPORT.
- J. THE SUPERINTENDENT SHALL ORGANIZE THE TRAINING FOR INSPECTION PROCEDURES AND PROPER EROSION CONTROL METHODS FOR EMPLOYEES THAT COMPLETE INSPECTIONS AND REPORTS.
- K. SILT FENCES SHALL BE REPAIRED TO THEIR ORIGINAL CONDITIONS IF DAMAGED. SEDIMENT SHALL BE REMOVED FROM THE SILT FENCES WHEN IT REACHES ONE-HALF THE HEIGHT OF THE SILT FENCE.

SPILL PREVENTION AND CONTROL:

THE FOLLOWING ARE THE MATERIAL MANAGEMENT PRACTICES THAT WILL BE USED TO REDUCE THE RISK OF SPILLS OR OTHER ACCIDENTAL EXPOSURE OF MATERIALS AND SUBSTANCES TO STORM WATER RUNOFF.

- A. GOOD HOUSEKEEPING
 - 1. SUPERINTENDENT SHALL INSPECT PROJECT AREA DAILY FOR PROPER STORAGE, USE, AND DISPOSAL OF CONSTRUCTION MATERIALS.
 - 2. STORE ONLY ENOUGH MATERIAL ON SITE FOR PROJECT COMPLETION.
 - 3. ALL SUBSTANCES SHOULD BE USED BEFORE DISPOSAL OF CONTAINER.
 - 4. ALL CONSTRUCTION MATERIALS STORED SHALL BE ORGANIZED AND IN THE PROPER CONTAINER AND IF POSSIBLE, STORED UNDER A ROOF OR PROTECTIVE COVER.
- 5. PRODUCTS SHALL NOT BE MIXED UNLESS DIRECTED BY THE MANUFACTURER.
- 6. ALL PRODUCTS SHALL BE USED AND DISPOSED OF ACCORDING TO THE MANUFACTURER'S RECOMMENDATIONS.
- B. HAZARDOUS PRODUCTS
 - 1. MATERIALS SHOULD BE KEPT IN ORIGINAL CONTAINER WITH LABELS UNLESS THE ORIGINAL CONTAINERS CANNOT BE RESEALED. IF ORIGINAL CONTAINERS CANNOT BE USED, LABELS AND PRODUCT INFORMATION SHALL BE SAVED.
 - 2. PROPER DISPOSAL PRACTICES SHALL ALWAYS BE FOLLOWED IN ACCORDANCE WITH MANUFACTURER AND LOCAL/STATE REGULATIONS.
- C. PRODUCT SPECIFIC PRACTICES
 - 1. PETROLEUM PRODUCTS MUST BE STORED IN PROPER CONTAINERS AND CLEARLY LABELED. VEHICLES CONTAINING PETROLEUM PRODUCTS SHALL BE PERIODICALLY INSPECTED FOR LEAKS. PRECAUTIONS SHALL BE TAKEN TO AVOID LEAKAGE OF PETROLEUM PRODUCTS ON SITE.
 - 2. THE MINIMUM AMOUNT OF FERTILIZER SHALL BE USED AND MIXED INTO THE SOIL IN ORDER TO LIMIT EXPOSURE TO STORM WATER. FERTILIZERS SHALL BE STORED IN A COVERED SHED. THE CONTENTS OF ANY PARTIALLY USED BAGS OF FERTILIZER SHALL BE TRANSFERRED TO A SEALABLE PLASTIC BIN TO AVOID SPILLS.
 - 3. PAINT CONTAINERS SHALL BE SEALED AND STORED WHEN NOT IN USE. EXCESS PAINT MUST BE DISPOSED OF IN AN APPROVED MANNER.
 - 4. CONCRETE TRUCKS SHALL NOT BE ALLOWED TO WASH OUT OR DISCHARGE SURPLUS CONCRETE OR DRUM WASH WATER ON THE SITE.

- 5. PRODUCTS SHALL NOT BE MIXED UNLESS DIRECTED BY THE MANUFACTURER.
- 6. ALL PRODUCTS SHALL BE USED AND DISPOSED OF ACCORDING TO THE MANUFACTURER'S RECOMMENDATIONS.
- B. HAZARDOUS PRODUCTS
 - 1. MATERIALS SHOULD BE KEPT IN ORIGINAL CONTAINER WITH LABELS UNLESS THE ORIGINAL CONTAINERS CANNOT BE RESEALED. IF ORIGINAL CONTAINERS CANNOT BE USED, LABELS AND PRODUCT INFORMATION SHALL BE SAVED.
 - 2. PROPER DISPOSAL PRACTICES SHALL ALWAYS BE FOLLOWED IN ACCORDANCE WITH MANUFACTURER AND LOCAL/STATE REGULATIONS.
- C. PRODUCT SPECIFIC PRACTICES
 - 1. PETROLEUM PRODUCTS MUST BE STORED IN PROPER CONTAINERS AND CLEARLY LABELED. VEHICLES CONTAINING PETROLEUM PRODUCTS SHALL BE PERIODICALLY INSPECTED FOR LEAKS. PRECAUTIONS SHALL BE TAKEN TO AVOID LEAKAGE OF PETROLEUM PRODUCTS ON SITE.
 - 2. THE MINIMUM AMOUNT OF FERTILIZER SHALL BE USED AND MIXED INTO THE SOIL IN ORDER TO LIMIT EXPOSURE TO STORM WATER. FERTILIZERS SHALL BE STORED IN A COVERED SHED. THE CONTENTS OF ANY PARTIALLY USED BAGS OF FERTILIZER SHALL BE TRANSFERRED TO A SEALABLE PLASTIC BIN TO AVOID SPILLS.
 - 3. PAINT CONTAINERS SHALL BE SEALED AND STORED WHEN NOT IN USE. EXCESS PAINT MUST BE DISPOSED OF IN AN APPROVED MANNER.
 - 4. CONCRETE TRUCKS SHALL NOT BE ALLOWED TO WASH OUT OR DISCHARGE SURPLUS CONCRETE OR DRUM WASH WATER ON THE SITE.

SPILL CLEAN UP:

IN ADDITION TO THE GOOD HOUSEKEEPING AND MATERIAL MANAGEMENT PRACTICES DISCUSSED ABOVE, THE FOLLOWING PRACTICES SHALL BE FOLLOWED FOR SPILL PREVENTION AND CLEANUP:

- C. SPILL CLEANUP INFORMATION SHALL BE POSTED ON SITE TO INFORM EMPLOYEES ABOUT CLEANUP PROCEDURES AND RESOURCES.
- D. THE FOLLOWING CLEAN-UP EQUIPMENT MUST BE KEPT ON-SITE NEAR THE MATERIAL STORAGE AREA: GLOVES, MOPS, RAGS, BROOMS, DUST PANS, SAND, SAWDUST, LIQUID ABSORBER, GOGGLES, AND TRASH CONTAINERS.
- E. SUFFICIENT OIL AND GREASE ABSORBING MATERIALS AND FLOTATION BOOMS SHALL BE MAINTAINED ON-SITE AND READILY AVAILABLE TO CONTAIN AND CLEAN-UP FUEL OR CHEMICAL SPILLS AND LEAKS.
- F. ALL SPILLS SHALL BE CLEANED UP AS SOON AS POSSIBLE.
- G. WHEN CLEANING A SPILL, THE AREA SHOULD BE WELL VENTILATED AND THE EMPLOYEE SHALL WEAR PROPER PROTECTIVE COVERING TO PREVENT INJURY.
- H. TOXIC SPILLS MUST BE REPORTED TO THE PROPER AUTHORITY REGARDLESS OF THE SIZE OF THE SPILL.
- I. AFTER A SPILL, THE PREVENTION PLAN SHALL BE REVIEWED AND CHANGED TO PREVENT FURTHER SIMILAR SPILLS FROM OCCURRING. THE CAUSE OF THE SPILL, MEASURES TO PREVENT IT, AND HOW TO CLEAN THE SPILL UP SHALL BE RECORDED.
- J. THE SUPERINTENDENT SHALL BE THE SPILL PREVENTION AND CLEANUP COORDINATOR AND IS RESPONSIBLE FOR THE DAY TO DAY SITE OPERATIONS. THE SUPERINTENDENT ALSO OVERSEES THE SPILL PREVENTION PLAN AND SHALL BE RESPONSIBLE FOR EDUCATING THE EMPLOYEES ABOUT SPILL PREVENTION AND CLEANUP PROCEDURES.

SEQUENCE OF CONSTRUCTION

UPON IMPLEMENTATION AND INSTALLATION OF THE FOLLOWING AREAS: TRAILER PARKING, LAY DOWN, PORTA-POTTY, WHEEL WASH, CONCRETE WASHOUT, FUEL AND MATERIAL STORAGE CONTAINERS, SOLID WASTE CONTAINERS, ETC., IMMEDIATELY DENOTE THEM ON THE SITE MAPS AND NOTE ANY CHANGES IN LOCATION AS THEY OCCUR THROUGHOUT THE CONSTRUCTION PROCESS.

- 1. CONSTRUCT STABILIZED CONSTRUCTION ENTRANCE AND INSTALL SILT FENCE
- 2. DEMOLISH EXISTING STRUCTURES, (IF APPLICABLE)
- 3. CONSTRUCT AND STABILIZE SEDIMENT BASIN AND DRAINAGE SWALES WITH APPROPRIATE OUTFALL STRUCTURES (CLEAR ONLY THOSE AREAS NECESSARY TO INSTALL CONTROL DEVICES LISTED ABOVE)
- 4. INSTALL AND STABILIZE ANY NECESSARY HYDRAULIC CONTROL STRUCTURES (DIKES, CHECK DAMS, OUTLET TRAPS, ETC.)
- 5. PREPARE CLEARING AND GRUBBING OF THE SITE, (IF APPLICABLE)
- 6. START CONSTRUCTION OF THE BUILDING PAD AND STRUCTURES
- 7. PERFORM MASS GRADING, ROUGH GRADE TO ESTABLISH PROPOSED DRAINAGE PATTERNS.
- 8. TEMPORARILY SEED, THROUGHOUT CONSTRUCTION, DISTURBED AREAS THAT WILL BE INACTIVE FOR 7 DAYS OR MORE AS REQUIRED BY GENERIC PERMIT.

HALT ALL ACTIVITIES AND CONTACT THE CIVIL ENGINEER CONSULTANT TO PERFORM INSPECTION AND CERTIFICATION OF BMPs. GENERAL CONTRACTOR SHALL SCHEDULE AND CONDUCT STORM WATER PRE-CONSTRUCTION MEETING WITH ENGINEER AND ALL GROUND DISTURBING CONTRACTORS BEFORE PROCEEDING WITH CONSTRUCTION.

CONTRACTOR TO BE RESPONSIBLE FOR OBTAINING ALL DEWATERING PERMITS NECESSARY FOR CONSTRUCTION.

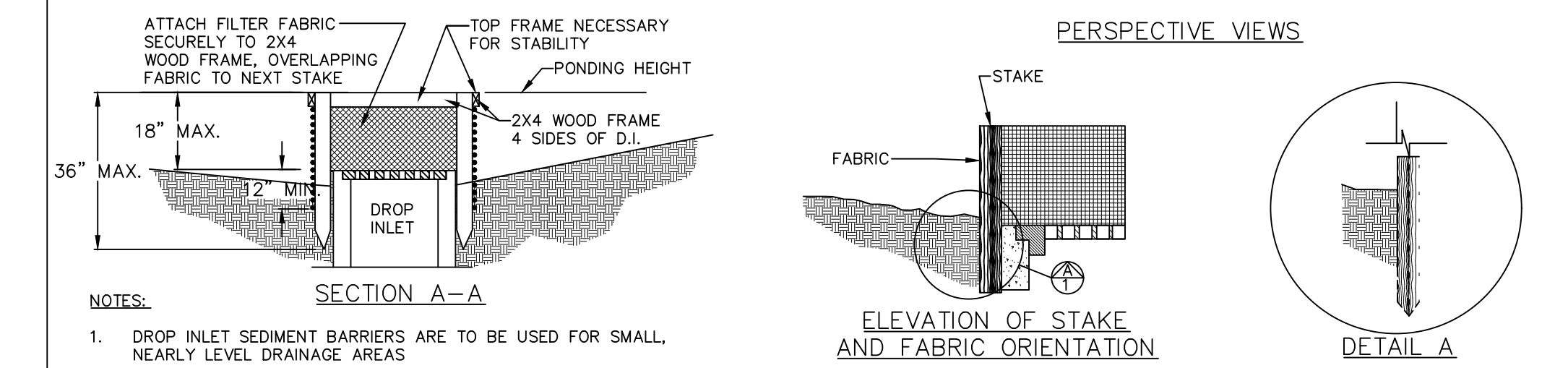
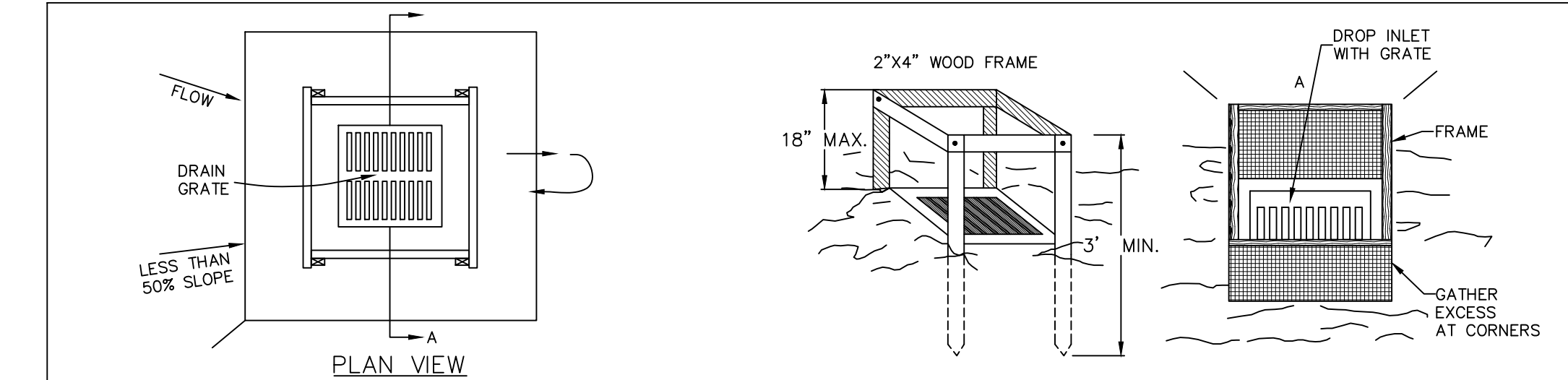

- NOTES:
- 1. DROP INLET SEDIMENT BARRIERS ARE TO BE USED FOR SMALL, NEARLY LEVEL DRAINAGE AREAS
 - 2. USE 2X4 OR EQUIVALENT METAL STAKES, (3' MIN. LENGTH)
 - 3. INSTALL 2X4 TOP WOOD FRAME TO INSURE STABILITY.
 - 4. THE TOP OF THE FRAME (PONDING HEIGHT) MUST BE WELL BELOW THE GROUND ELEVATION DOWNSLOPE TO PREVENT RUNOFF FROM BY PASSING THE INLET. A TEMPORARY DIKE MAY BE NECESSARY ON THE DOWNSLOPE SIDE OF THE STRUCTURE.
- SPECIFIC APPLICATION:
- THIS METHOD OF INLET PROTECTION IS APPLICABLE WHERE THE INLET DRAINS IS A RELATIVELY FLAT AREA (SLOPE NO GREATER THAN 5%) WHERE THE INLET SHEET OR OVERLAND FLOWS (NOT EXCEEDING 1 C.F.S.) ARE TYPICAL. THE METHOD SHALL NOT APPLY TO INLETS RECEIVING CONCENTRATED FLOWS, SUCH AS IN STREET OR HIGHWAY MEDIANS.

FILTER FABRIC DROP INLET SEDIMENT BARRIER

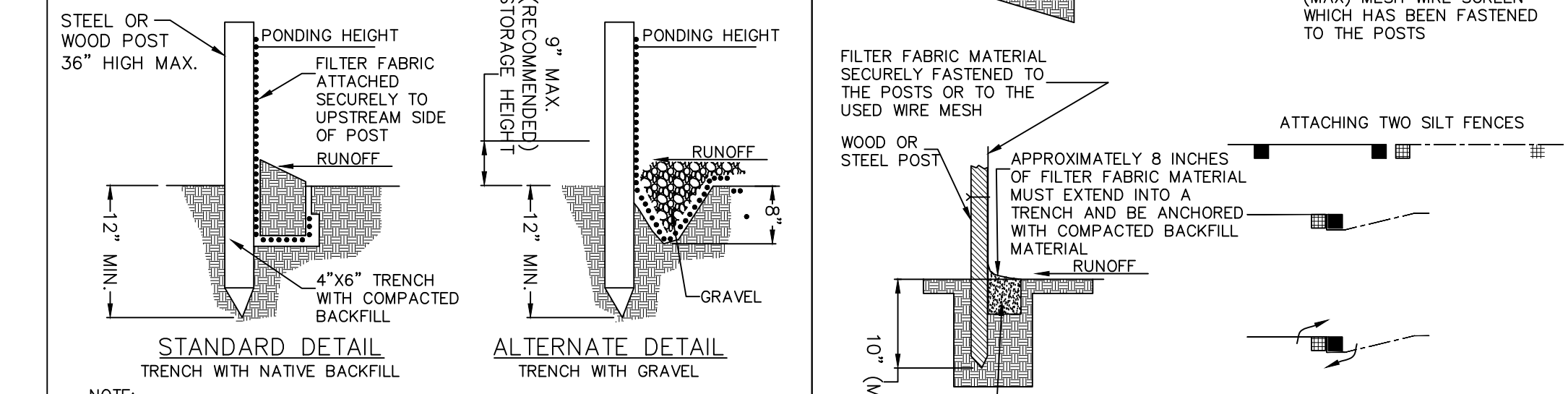
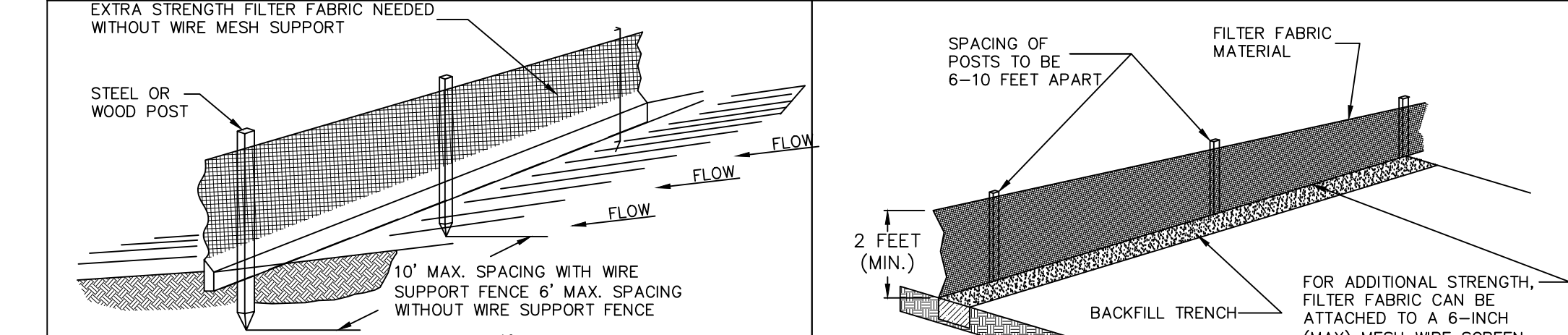

- NOTE:
- 1. INSPECT AND REPAIR FENCE AFTER EACH STORM EVENT AND REMOVE SEDIMENT WHEN NECESSARY.
 - 2. REMOVED SEDIMENT SHALL BE DEPOSITED TO AN AREA THAT WILL NOT CONTRIBUTE SEDIMENT OFF-SITE AND CAN BE PERMANENTLY STABILIZED.
 - 3. SILT FENCE SHALL BE PLACED ON SLOPE CONTOURS TO MAXIMIZE PONDING EFFICIENCY.

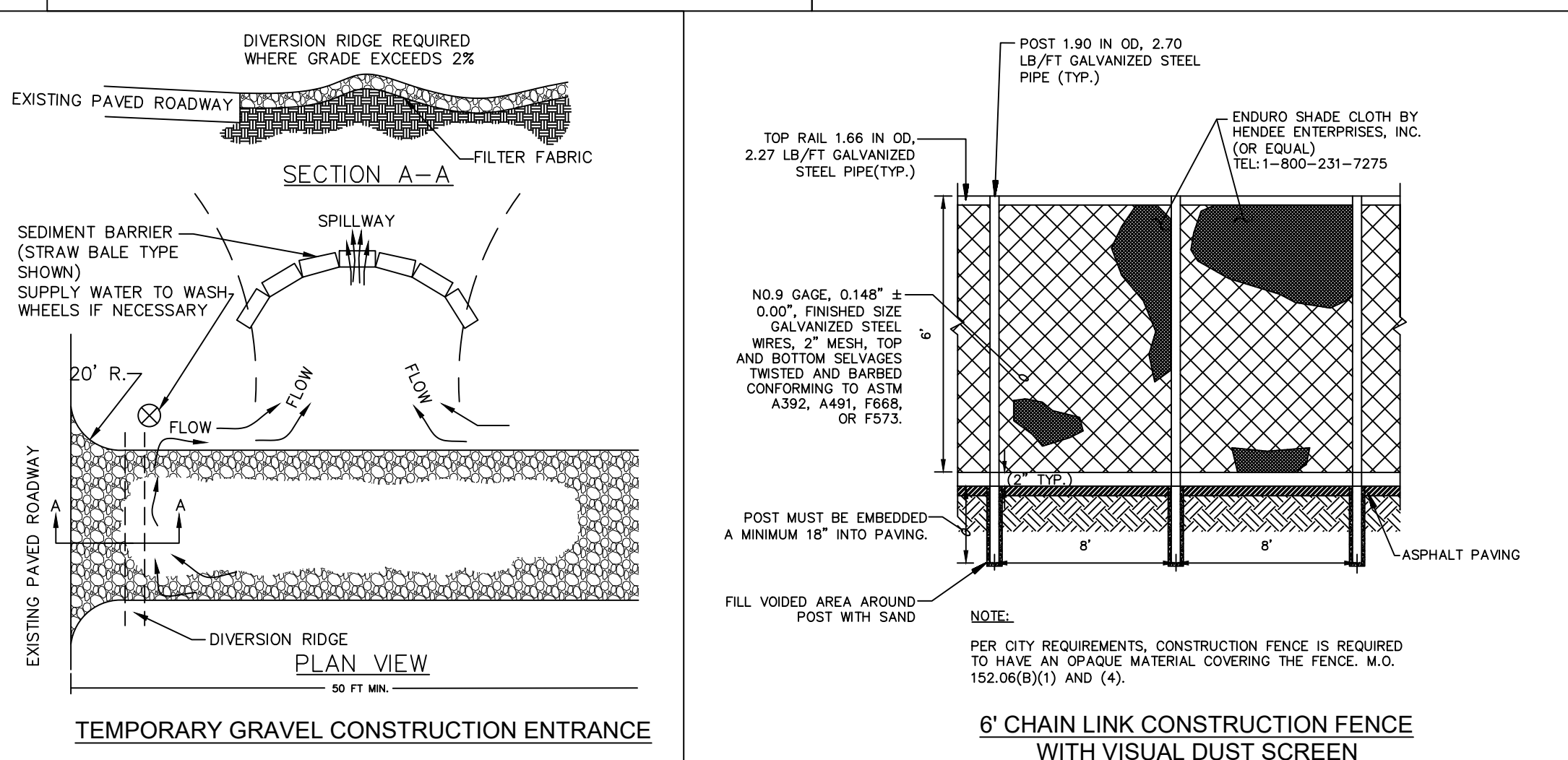

- NOTE:
- 1. THE ENTRANCE SHALL BE MAINTAINED IN A CONDITION THAT WILL PREVENT TRACKING OR FLOWING OF SEDIMENT ONTO PUBLIC RIGHTS-OF-WAY. THIS MAY REQUIRE TOP DRESSING, REPAIR AND/OR CLEANOUT OF ANY MEASURES USED TO TRAP SEDIMENT.
 - 2. WHEN NECESSARY, WHEELS SHALL BE CLEANED PRIOR TO ENTRANCE ONTO PUBLIC RIGHT-OF-WAY.
 - 3. WHEN WASHING IS REQUIRED, IT SHALL BE DONE ON AN AREA STABILIZED WITH CRUSHED STONE THAT DRAINS INTO AN APPROVED SEDIMENT TRAP OR SEDIMENT BASIN.

NO.	REVISIONS	DATE	BY

Kimley»Horn
© 2023 KIMLEY-HORN AND ASSOCIATES, INC.
8201 PETERS ROAD, SUITE 2200, PLANTATION, FL 33324
PHONE: 954-535-5100
WWW.KIMLEY-HORN.COM REGISTRY No. 35105

KHA PROJECT	143221201
DATE	4/3/2023
DESIGNED BY	SV
CHECKED BY	SV
SCALE	AS SHOWN
DESIGNED BY	SV
CHECKED BY	SV
DATE	4/5/2023

DEMOLITION & EROSION CONTROL DETAILS

TOWN HALL PARKING LOT IMPROVEMENTS PREPARED FOR TOWN OF SOUTHWEST RANCHES SOUTHWEST RANCHES FLORIDA

SHEET NUMBER
C201

Kimley-Horn and Associates, Inc. shall be without liability to Kimley-Horn and Associates, Inc. for any damages, including reasonable attorneys' fees, caused by the use of this document, whether or not such damages are caused in whole or in part by the negligence of Kimley-Horn and Associates, Inc. or any of its employees, agents, or subcontractors.

- GENERAL NOTES FOR CURB RAMP DETECTABLE WARNINGS**
1. DETECTABLE WARNING PER FDOT STANDARD INDEX 522-002.
 2. CURB RAMPS MUST CONTAIN A DETECTABLE WARNING SURFACE THAT CONSISTS OF RAISED TRUNCATED DOMES. THE SURFACE MUST CONTRAST VISUALLY WITH ADJOINING SURFACES, INCLUDING SIDE FLARES.
 3. DETECTABLE WARNING SURFACES MUST BE SLIP RESISTANT AND NOT ALLOW WATER TO ACCUMULATE.
 4. ALIGN TRUNCATED DOMES IN THE DIRECTION OF PEDESTRIAN TRAVEL WHEN ENTERING THE STREET.
 5. DETECTABLE WARNING SURFACES SHALL BE A MINIMUM OF 24" IN DEPTH IN THE DIRECTION OF PEDESTRIAN TRAVEL AND EXTEND THE FULL WIDTH OF THE CURB RAMP OR LANDING WHERE THE PEDESTRIAN ACCESS ROUTE ENTERS THE STREET.
 6. DETECTABLE WARNING SURFACES SHALL BE LOCATED SO THAT THE EDGE NEAREST THE CURB LINE IS A MINIMUM OF 6" AND A MAXIMUM OF 10" FROM THE EXTENSION OF THE FACE OF CURB. DETECTABLE WARNING SURFACES MAY BE CURVED ALONG THE CORNER RADIUS.
 7. DETECTABLE WARNING SURFACES SHALL BE CONSTRUCTED OF ARMOR-TILE TACTILE SYSTEMS CAST IN PLACE TILES, YELLOW OR APPROVED EQUAL.

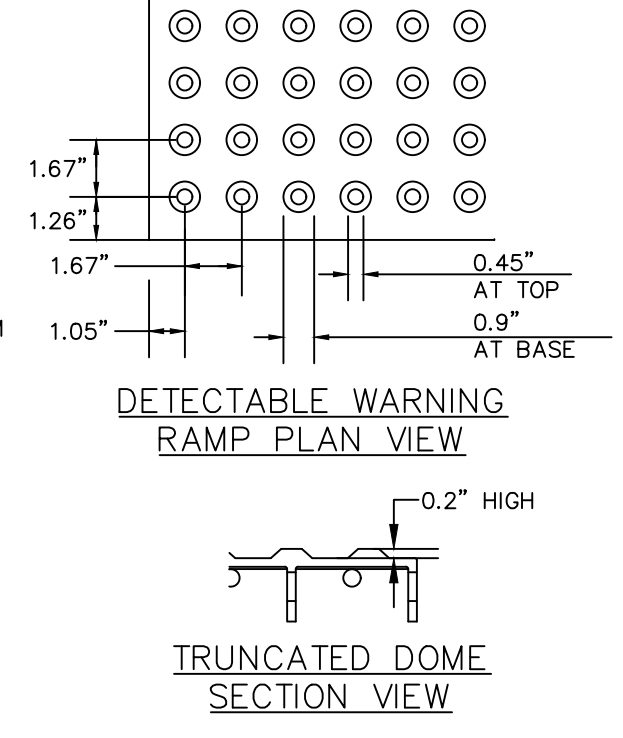

CURB RAMP DETECTABLE WARNING
NOT TO SCALE

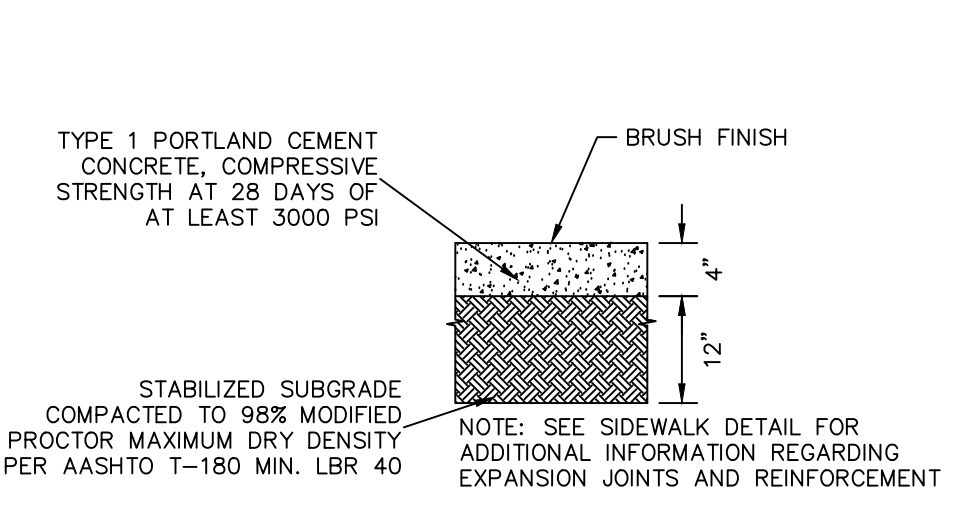

STANDARD DUTY CONCRETE

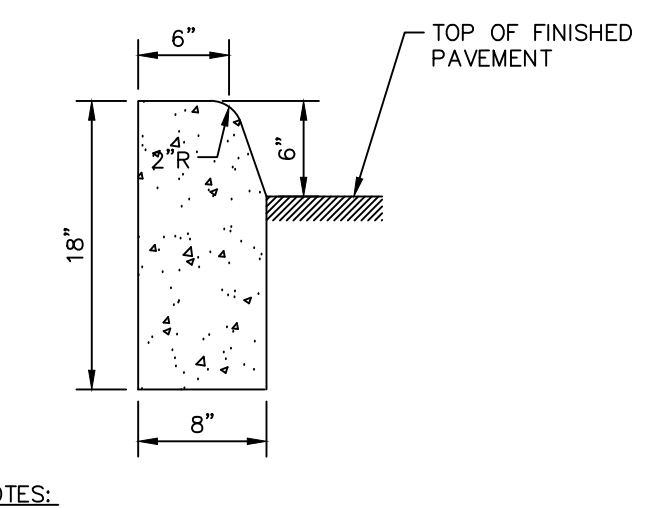

- NOTES:**
1. CURBING SHALL BE CONSTRUCTED IN 50' MAX. SECTIONS WITH 1/8" TO 1/4" OPEN EXPANSION JOINT BETWEEN EACH SECTION AND CONTRACTION JOINTS AT 10' INTERVALS.
 2. CONCRETE SHALL BE 3000 PSI AT 28 DAYS.

TYPE 'D' CURB
NOT TO SCALE

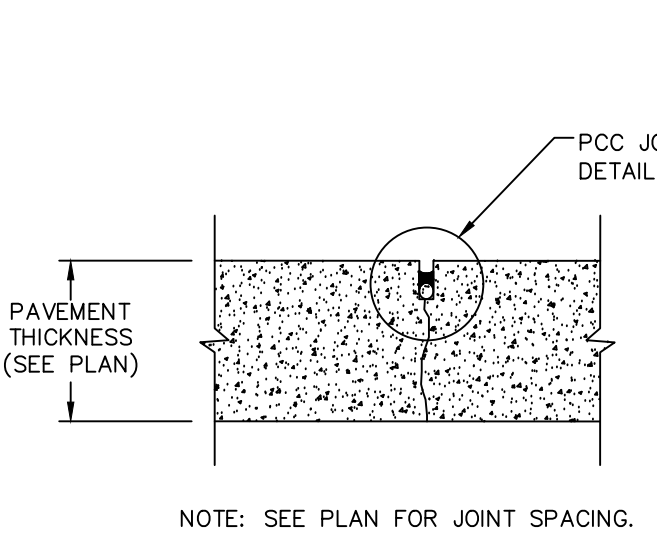

CONTRACTION JOINT
NOTE: SEE PLAN FOR JOINT SPACING.

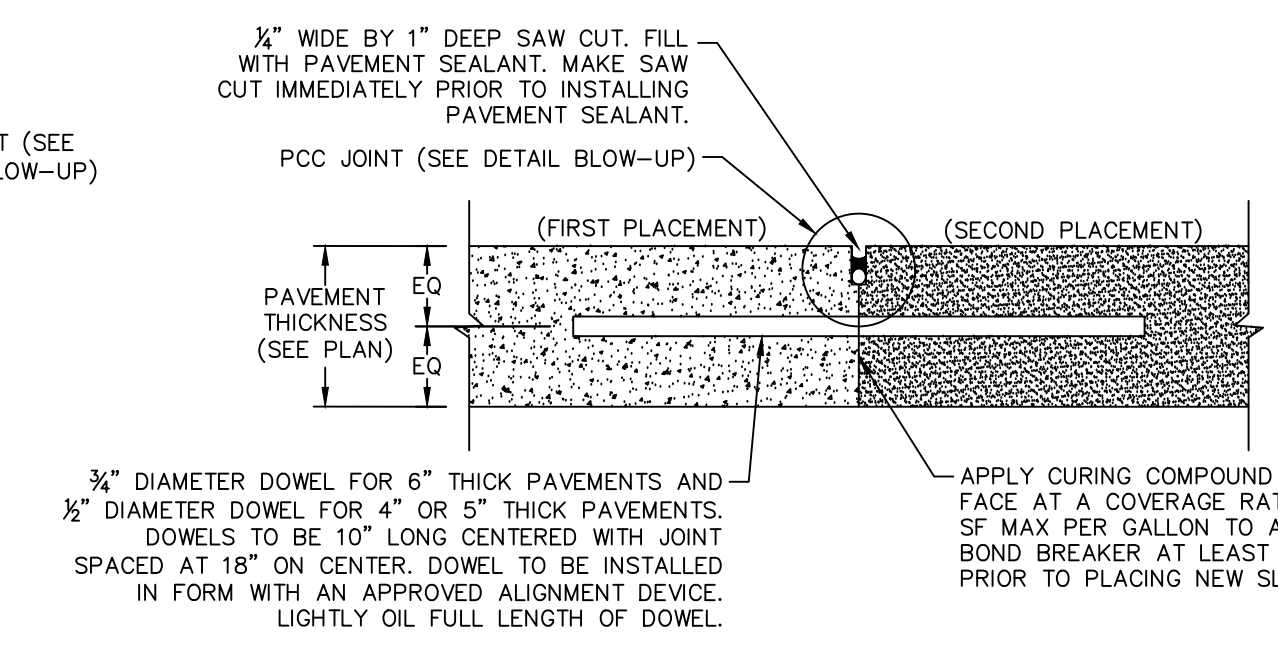

CONSTRUCTION JOINT

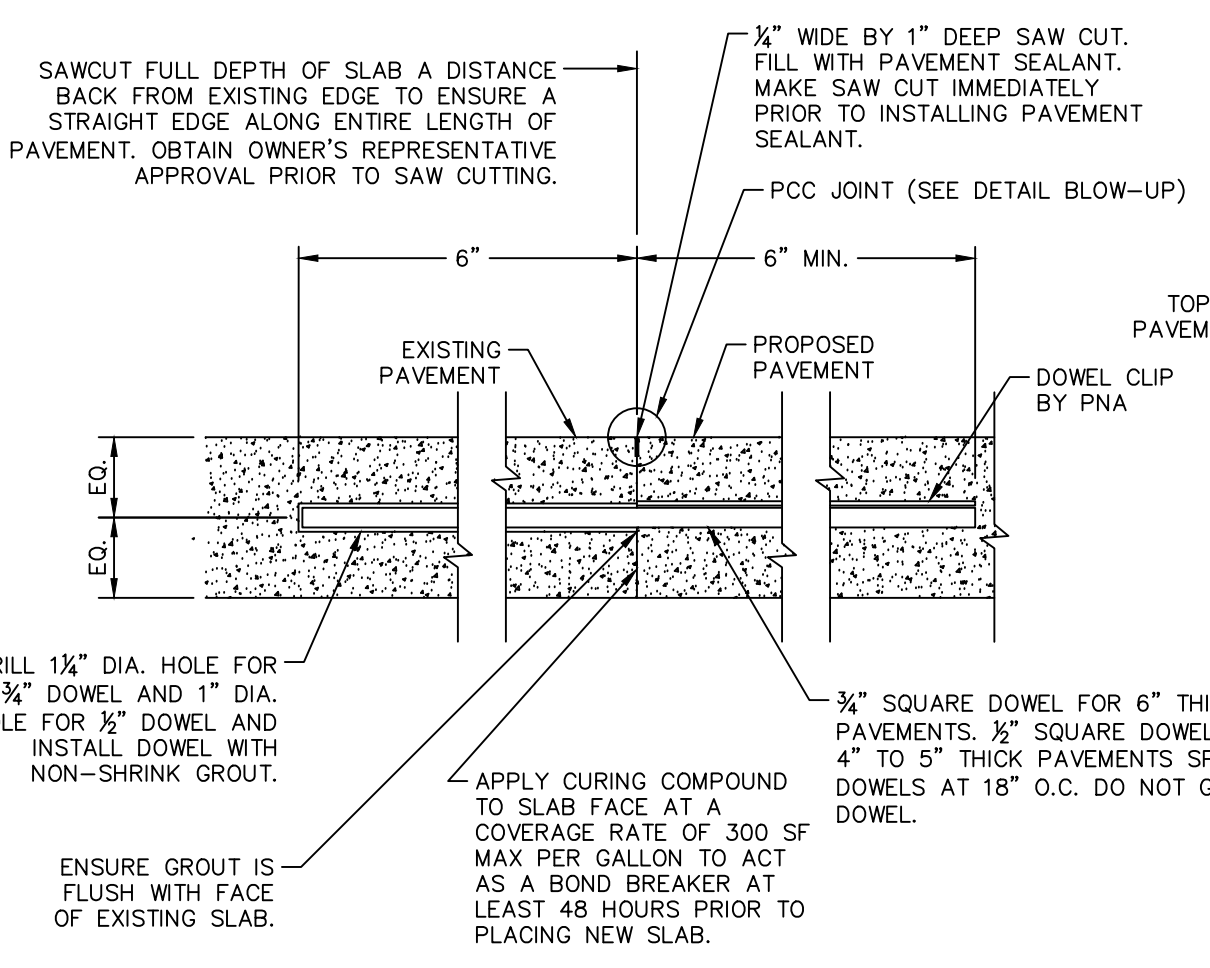

CONSTRUCTION JOINT TO EXIST. PAVEMENT

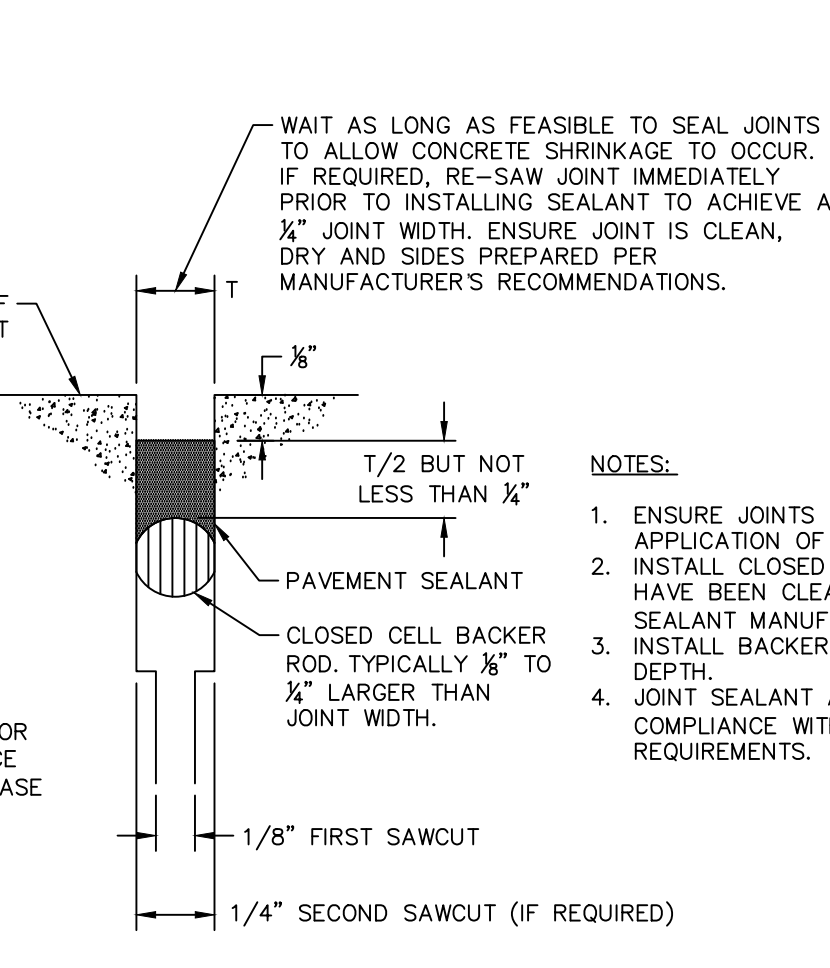

PCC JOINT BLOW-UP (TYP.)

CONCRETE JOINTS
NOT TO SCALE

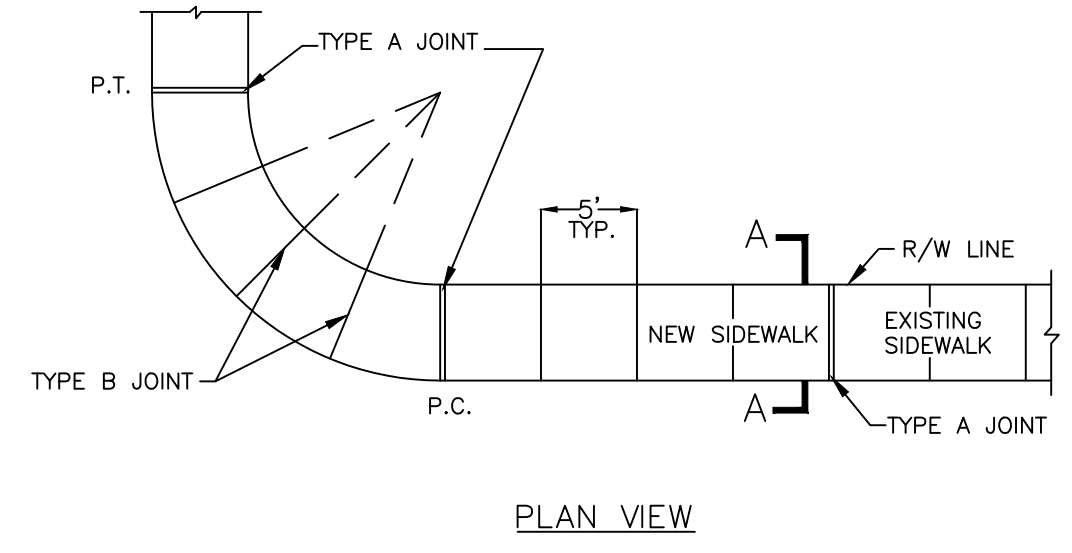

PLAN VIEW

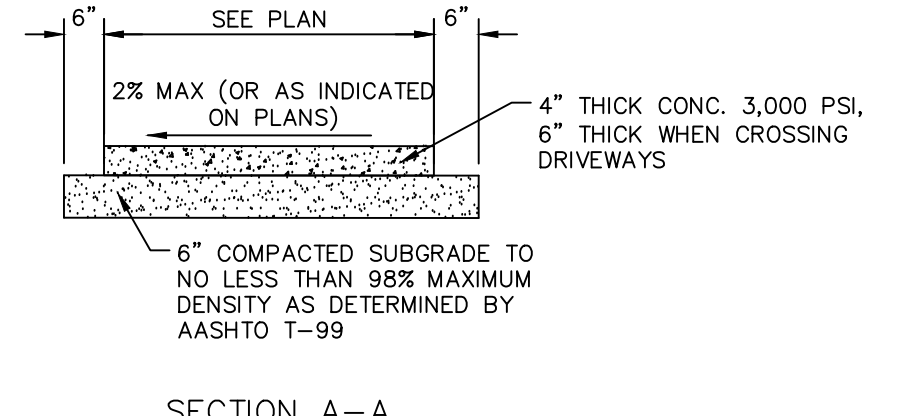

SECTION A-A

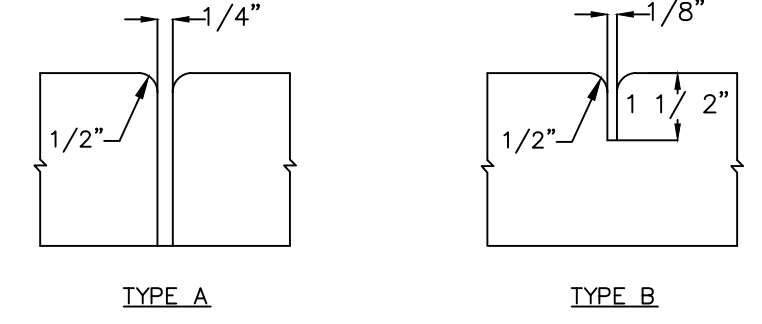

TYPE A

TYPE B

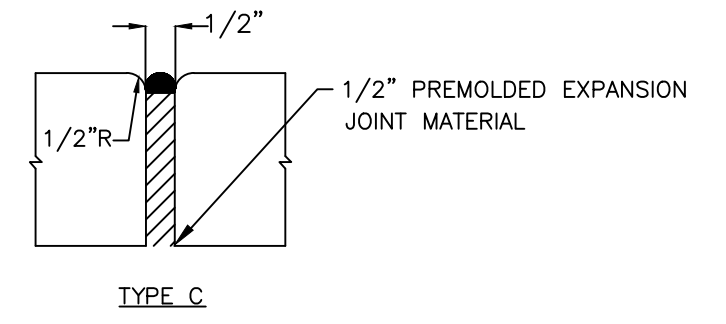

TYPE C

TABLE OF SIDEWALK THICKNESS - T	
LOCATION	THICKNESS
STANDARD SIDEWALK	4"
AT DRIVEWAYS AND OTHER AREAS	6"

TABLE OF SIDEWALK JOINTS	
LOCATION	LOCATION
A	P.C. AND P.T. OF CURVES, JUNCTION OF EXISTING AND NEW SIDEWALK.
B	5'-0" CENTER TO CENTER ON SIDEWALK.
C	WHERE SIDEWALK ABUTS CONCRETE CURBS, DRIVEWAYS, AND SIMILAR STRUCTURES.

- NOTES:**
1. PLACE #10/10 6x6 WIRE MESH IN THE PORTION OF THE SIDEWALK THAT CROSSES THE DRIVEWAY ONLY.
 2. STANDARD SIDEWALK TO BE 3000 PSI @ 28 DAYS.
 3. CONCRETE FOR SIDEWALK AT DRIVEWAYS AND LOADING ZONES SHALL BE 4000 PSI @ 28 DAYS (HEAVY DUTY).
 4. CURE ALL CONCRETE WITH CLEAN SAND, PLASTIC MEMBRANE, OR OTHER APPROVED METHOD.
 5. TOOLED JOINTS TO OCCUR AT INTERVALS EQUAL TO WIDTH OF SIDEWALK.
 6. SIDEWALK TO HAVE BROOM FINISH PERPENDICULAR TO PATH OF TRAVEL.
 7. CONTRACTOR SHALL REPAIR AND RESTORE ALL AREAS WITHIN THE ABUTTING R/W DISTURBED DURING CONSTRUCTION TO A CONDITION EQUAL TO OR BETTER THAN EXISTING AT NO ADDITIONAL COST TO THE OWNER.
 8. ALL DEMOLISHED SIDEWALKS AND ADDITIONS ARE TO BE REPLACED WITH CONCRETE SIDEWALK TO MATCH EXISTING AT NO ADDITIONAL COST TO THE OWNER.
 9. ALL DEMOLISHED SIDEWALK RAMPS ARE TO BE REPLACED AS PER ADA STANDARDS AND INCLUDE ADA COMPLIANT DETECTABLE WARNINGS AT NO ADDITIONAL COST TO THE OWNER.

SIDEWALK DESIGN STANDARDS
NOT TO SCALE

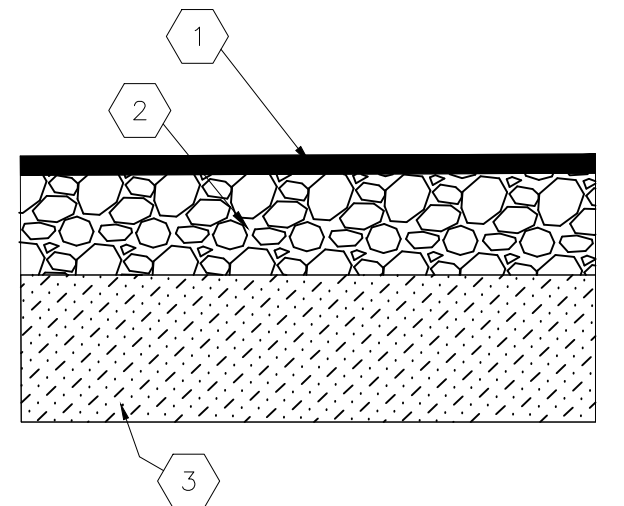

PAVING LEGEND

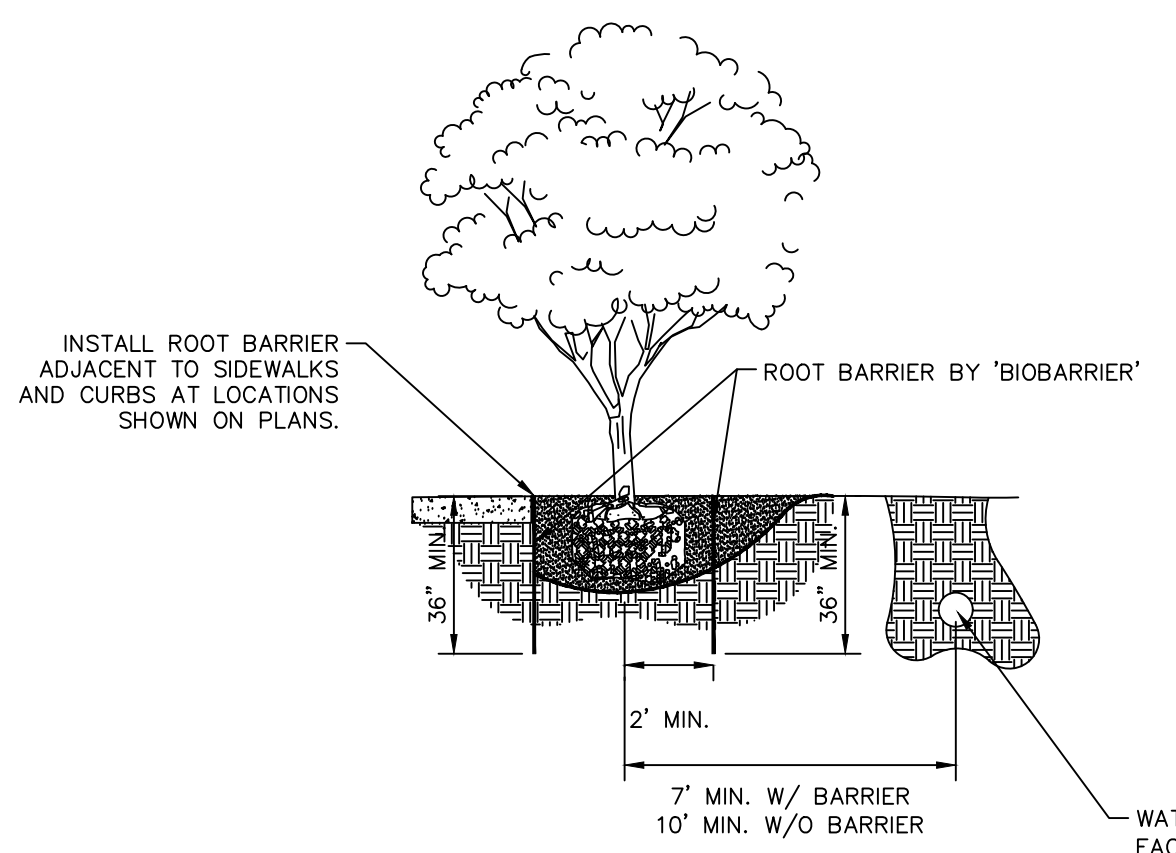

ELEVATION

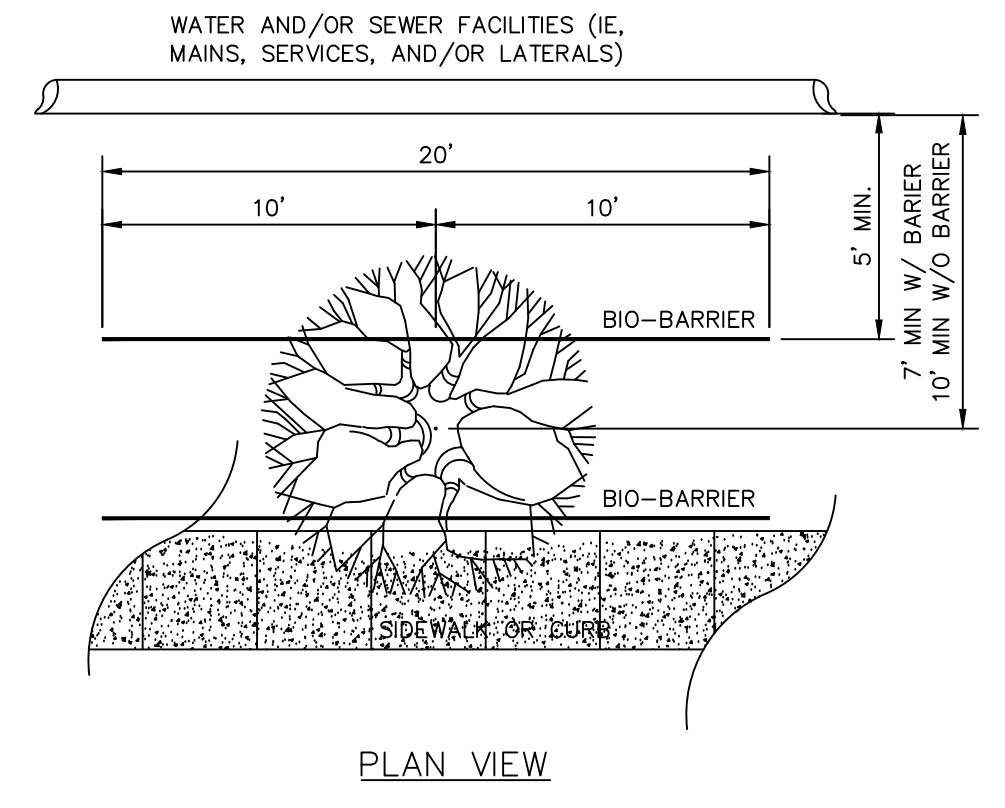

PLAN VIEW

ROOT BARRIER
NOT TO SCALE

- NOTES:**
1. TREES SHALL BE LOCATED IN THE FIELD PRIOR TO CONSTRUCTION.
 2. WHERE SHOWN ON PLANS, INSTALL ROOT BARRIER ADJACENT TO SIDEWALKS AND CURBS, PER MANUFACTURER'S SPECIFICATION.
 3. INSTALL BIO-BARRIER PER MANUFACTURER'S SPECIFICATION ADJACENT TO SIDEWALKS AND AS SHOWN ON THIS DETAIL IN PROXIMITY TO UNDERGROUND UTILITIES.

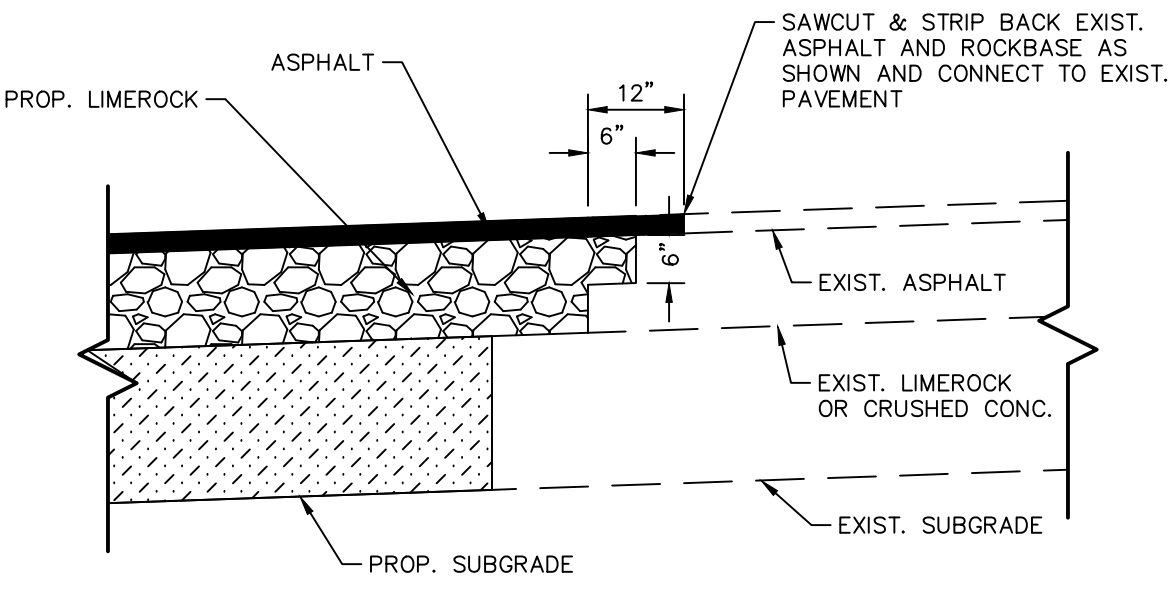

CONNECTION TO EXISTING PAVEMENT DETAIL
NOT TO SCALE

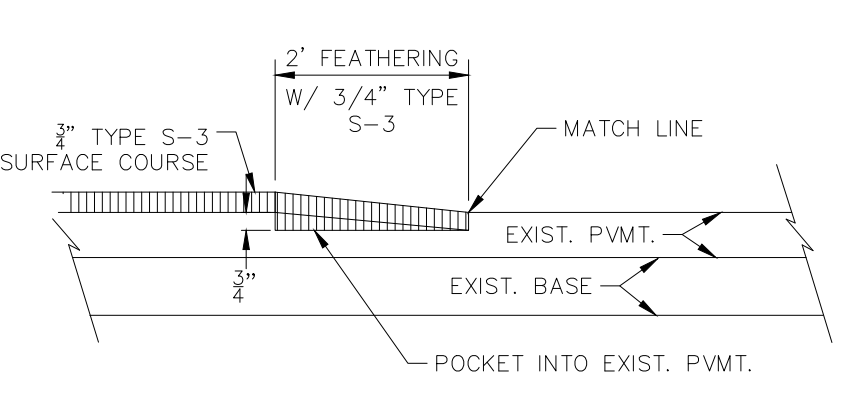

ASPHALT TRANSITION DETAIL AT BEGINNING OR ENDING OF ASPHALT LIFT OR NEW CONSTRUCTION
NOT TO SCALE

- NOTES:**
1. ALL ACCESSIBLE COMPONENTS CONSTRUCTED AS PART OF THESE PLANS SHALL COMPLY WITH CHAPTER 11 OF THE FLORIDA BUILDING CODE.
 2. ACCESSIBLE ROUTE TO ACCESSIBLE SPACES, BUILDING ENTRANCES, AND PUBLIC STREETS SHALL NOT EXCEED 5% RUNNING SLOPE AND 2% CROSS SLOPE.
 3. CHANGE IN ELEVATION WITHIN THE ACCESSIBLE ROUTE IS NOT TO EXCEED 1/2" WITHOUT A CURB RAMP.
 4. UNLESS OTHERWISE SHOWN ON THE PLANS, THE MINIMUM CLEAR ROUTE SHALL BE 36" WIDE WITH A 60"x60" PASSING SPACE EVERY 200 FEET.
 5. ACCESSIBLE ROUTES THROUGH PLANTERS SHALL BE LEVEL WITH THE SURROUNDING PAVEMENT OR PROVIDE CURB RAMPS AT EACH END WITH A MINIMUM 48" LEVEL LANDING IN BETWEEN.
 6. THE ACCESSIBLE ROUTE IN FRONT OF PULL-IN PARKING SHALL BE A MINIMUM OF 44" WIDE AND NOT REDUCED BY VEHICLE OVERHANGS, CURBING, SIGN POSTS, OR OTHER OBSTRUCTIONS.
 7. ANY WALK THAT CROSSES OR ADJOINS A VEHICULAR WAY NOT SEPARATED BY CURBS, RAILINGS, OR OTHER ELEMENTS SHALL BE DEFINED BY A CONTINUOUS 36" WIDE DETECTABLE WARNING.
 8. SPECIAL RAMP RULES APPLY FOR ANY RISE GREATER THAN 6" INCLUDING BUT NOT LIMITED TO RESTRICTION ON SLOPE, TOTAL RISE BETWEEN LANDINGS, AND USE OF HANDRAILS, PER F.B.C. 11-4.8.
 9. PUBLIC SIDEWALK CURB RAMPS CONSTRUCTED WITHIN A PUBLIC RIGHT-OF-WAY, IN ABSENCE OF LOCAL ROADWAY GUIDELINES, SHALL MEET THE REQUIREMENTS OF FDOT STANDARD INDEX 522-002.
 10. CURB RAMPS SHALL HAVE A DETECTABLE WARNING EXTENDING THE FULL WIDTH AND DEPTH OF THE RAMP.
 11. DETECTABLE WARNINGS MUST BE VISUALLY CONTRASTING AND INCLUDE TRUNCATED DOMES (REFER TO CURB RAMP DETECTABLE WARNING DETAIL).

ACCESSIBLE RAMP
NOT TO SCALE

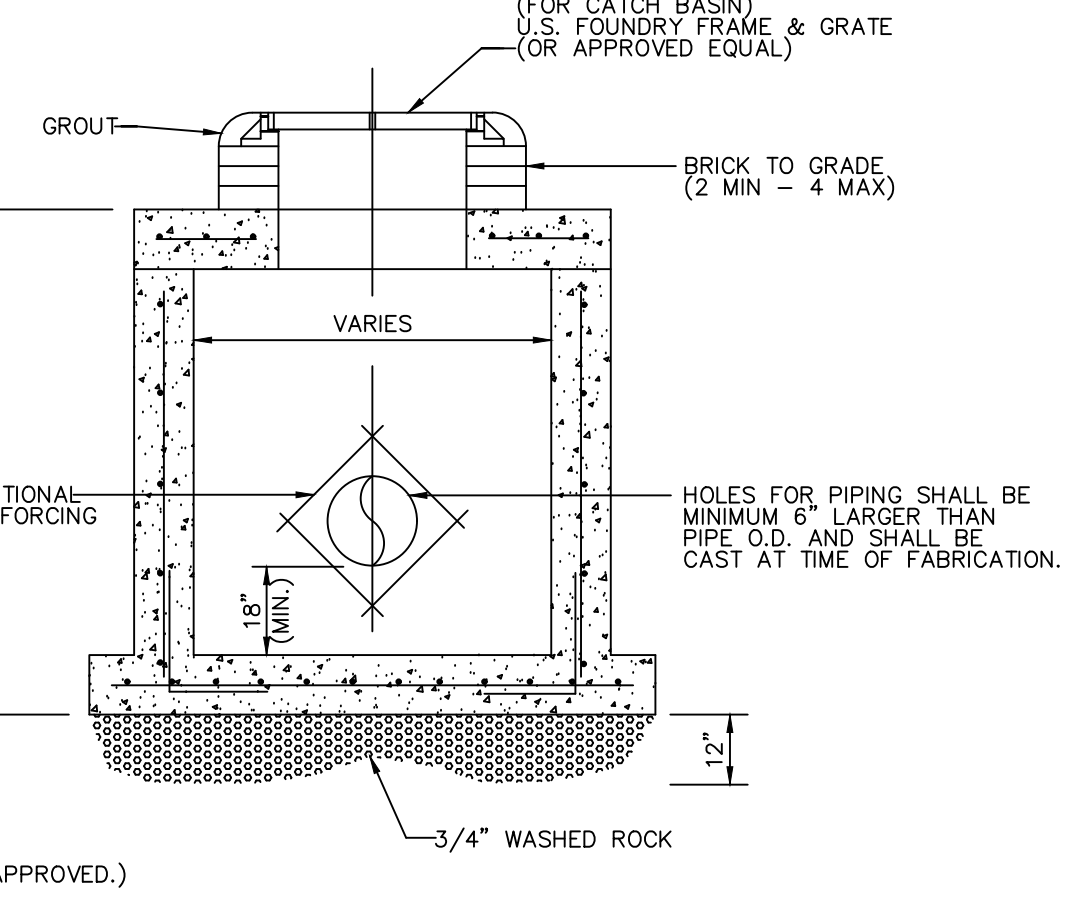

PRECAST CATCH BASIN DETAIL
NOT TO SCALE

RAMP LOCATION	MINIMUM DIMENSION	
	A	B
AT OUTSWING DOOR	44"	60"
AT INSWING/SLIDING DOOR	44"	48"
NO DOORWAY	36"	36"

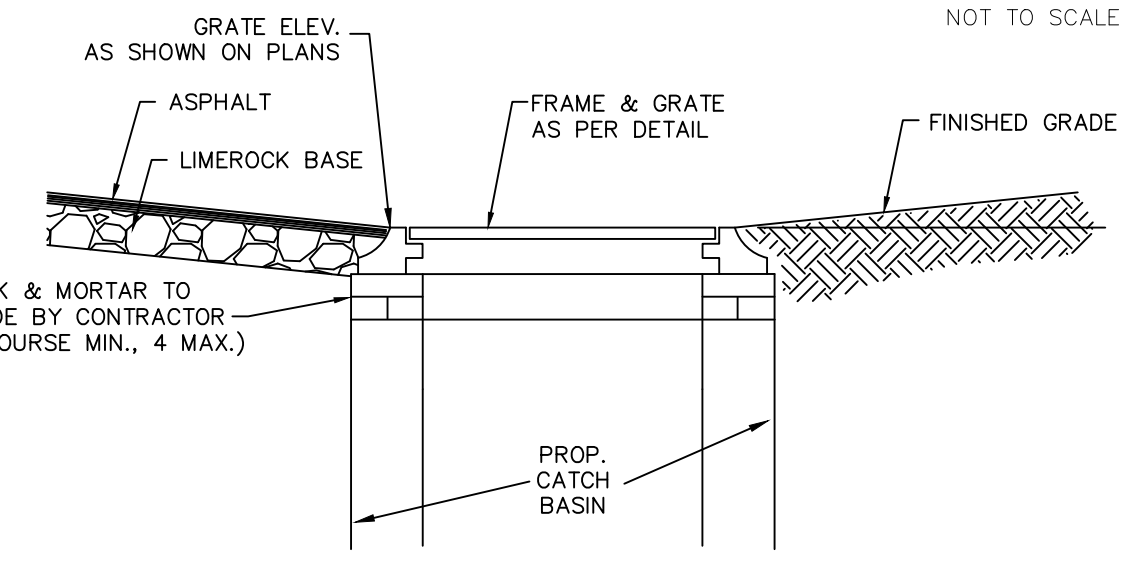
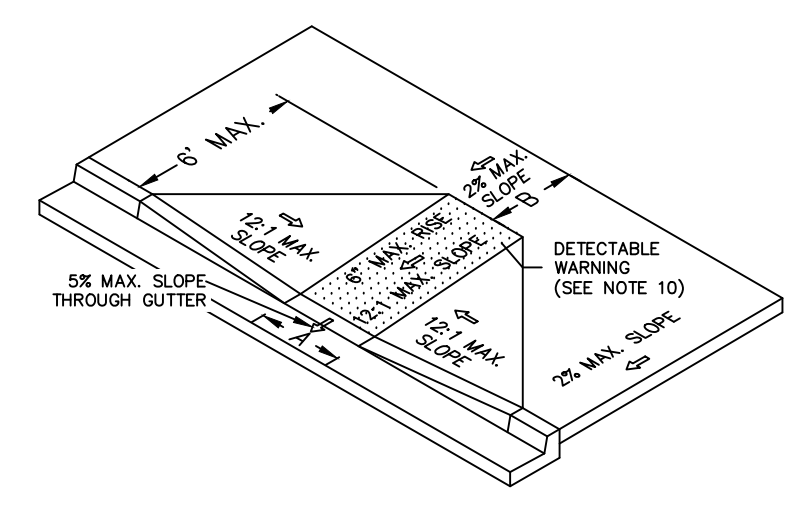

CATCH BASIN TOP DETAIL
NOT TO SCALE

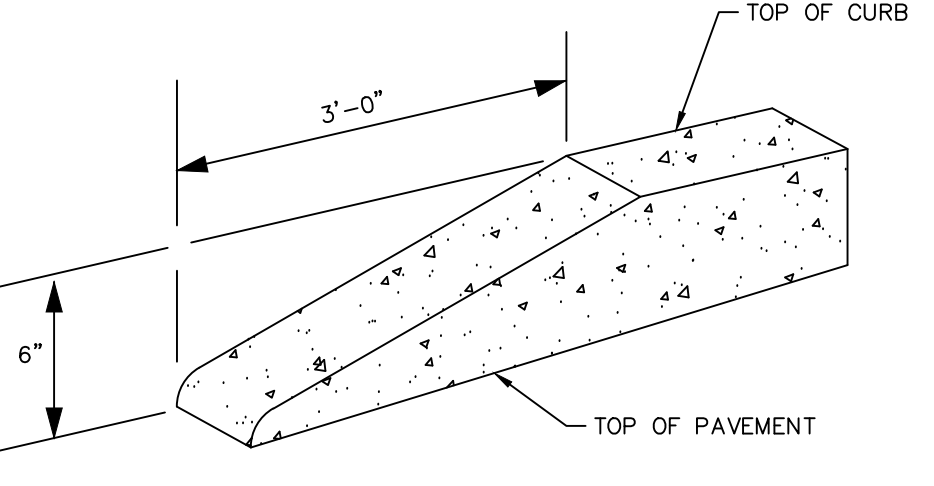

STANDARD CURB TRANSITIONS
NOT TO SCALE

ALL CURBS TO HAVE STANDARD 3' TRANSITION FROM 6" HEIGHT TO FLUSH (0" HEIGHT). A STANDARD TEMPLATE SHALL BE USED AT ALL LOCATIONS TO PROVIDE UNIFORM CURB TRANSITIONS THROUGHOUT THE PROJECT.

NO.	REVISIONS	DATE	BY

Kimley-Horn
 LICENSED PROFESSIONAL ENGINEER
 STEFANO WOLA, P.E.
 FLORIDA LICENSE NUMBER: 74655
 DATE: 4/5/2023

ENGINEERING DETAILS

TOWN HALL PARKING LOT IMPROVEMENTS PREPARED FOR TOWN OF SOUTHWEST RANCHES
 SOUTHWEST RANCHES, FLORIDA
 SHEET NUMBER **C301**

This document, together with the concepts and designs presented herein, as an instrument of service, is intended only for the specific purpose and client for which it was prepared. Reuse of and improper reliance on this document without written authorization and adaptation by Kimley-Horn and Associates, Inc. shall be without liability to Kimley-Horn and Associates, Inc.

Plotted By: Vittorio, Sebastion Sheet Set: Town Hall Parking Lot Improvements Layout: C400 Signing & Marking Plan April 05, 2023 02:56:45pm K:\F\civil\143 Jobs\143221201 sw ranches rqr 22-013 town hall parking lot\CAD\plansheets\C400 Signing & Marking Details.dwg

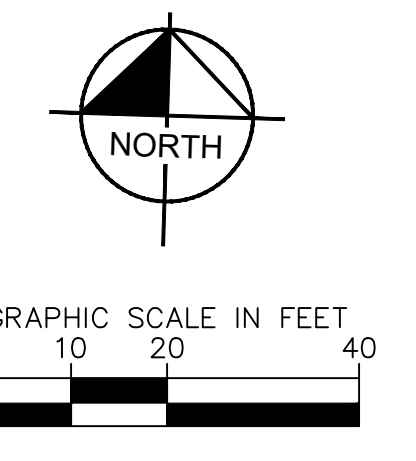
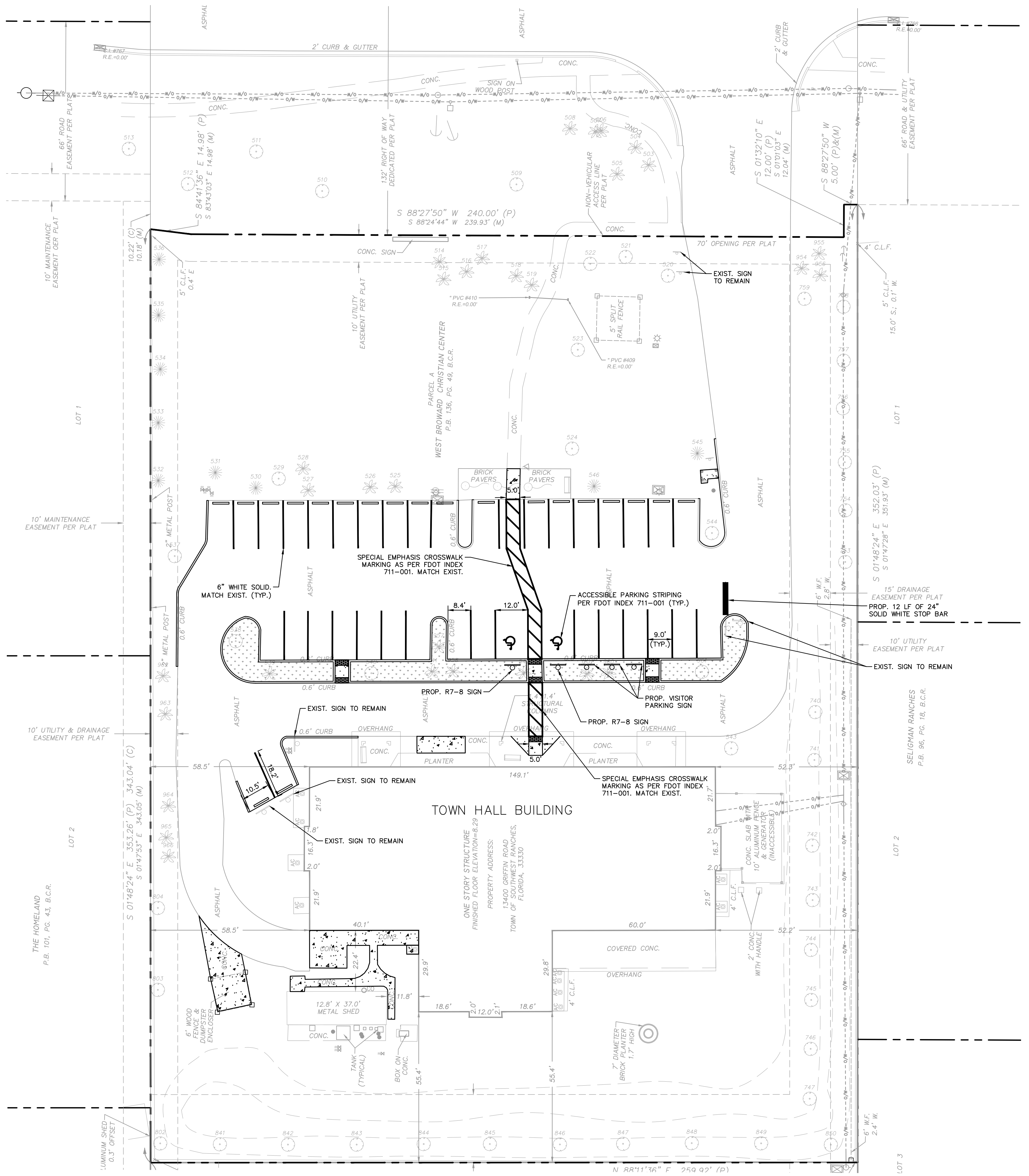

LEGEND

	PROPERTY LINE/ RIGHT-OF-WAY LINE
	EXISTING SANITARY SEWER PIPE
	EXISTING WATER MAIN PIPE
	EXISTING OVERHEAD WIRE
	EXISTING SANITARY SEWER MANHOLE
	EXISTING SIGN
	EXISTING MAILBOX
	EXISTING VALVE
	EXISTING HYDRANT
	EXISTING GRADE
	EXISTING LIGHTPOLE
	PROPOSED STORM MANHOLE
	PROPOSED CATCH BASIN
	PROPOSED PAVEMENT RESTORATION
	PROPOSED MILLING & RESURFACING
	PROPOSED CONCRETE
	PROPOSED DRAIN PIPE

- SIGNING AND MARKING NOTES**
1. ALL PAVEMENT MARKINGS ARE TO MEET FDOT INDEX 711-001.
 2. ALL PROPOSED SIGNS TO BE INSTALLED PER FDOT INDEX 700-010.
 3. EXISTING STRIPING/MARKING TO BE REMOVED BY WATER BLASTING ONLY.
 4. ALL EXISTING SIGNS IMPACTED BY PROPOSED WORK SHALL BE MODIFIED/RELOCATED AS NECESSARY AT THE CONTRACTOR'S EXPENSE.

Kimley»Horn	
© 2023 KIMLEY-HORN AND ASSOCIATES, INC. 8201 PETERS ROAD, SUITE 2200, PLANTATION, FL 33324 PHONE: 954-535-5100 WWW.KIMLEY-HORN.COM REGISTRY No. 35106	
LICENSED PROFESSIONAL STEFANO VIOLA, P.E. FLORIDA LICENSE NUMBER 74655	DATE: 4/5/2023
SIGNING & MARKING PLAN	
TOWN HALL PARKING LOT IMPROVEMENTS PREPARED FOR TOWN OF SOUTHWEST RANCHES	
SOUTHWEST RANCHES FLORIDA	
SHEET NUMBER C400	

This document, together with the concepts and designs presented herein, as an instrument of service, is intended only for the specific purpose and client for which it was prepared. Reuse of and improper reliance on this document without written authorization and adaptation by Kimley-Horn and Associates, Inc. shall be without liability to Kimley-Horn and Associates, Inc.
 Plotted By: Vittorino, Sebastian Sheet Set: Town Hall Parking Lot Improvements Layout: C401 Signing & Marking Details K:\ITL\Civil\4.3 Jobs\4.3221201 sw ranches rfpq 22-013 town hall parking lot\CAD\plansheets\C401 Signing & Marking Details.dwg

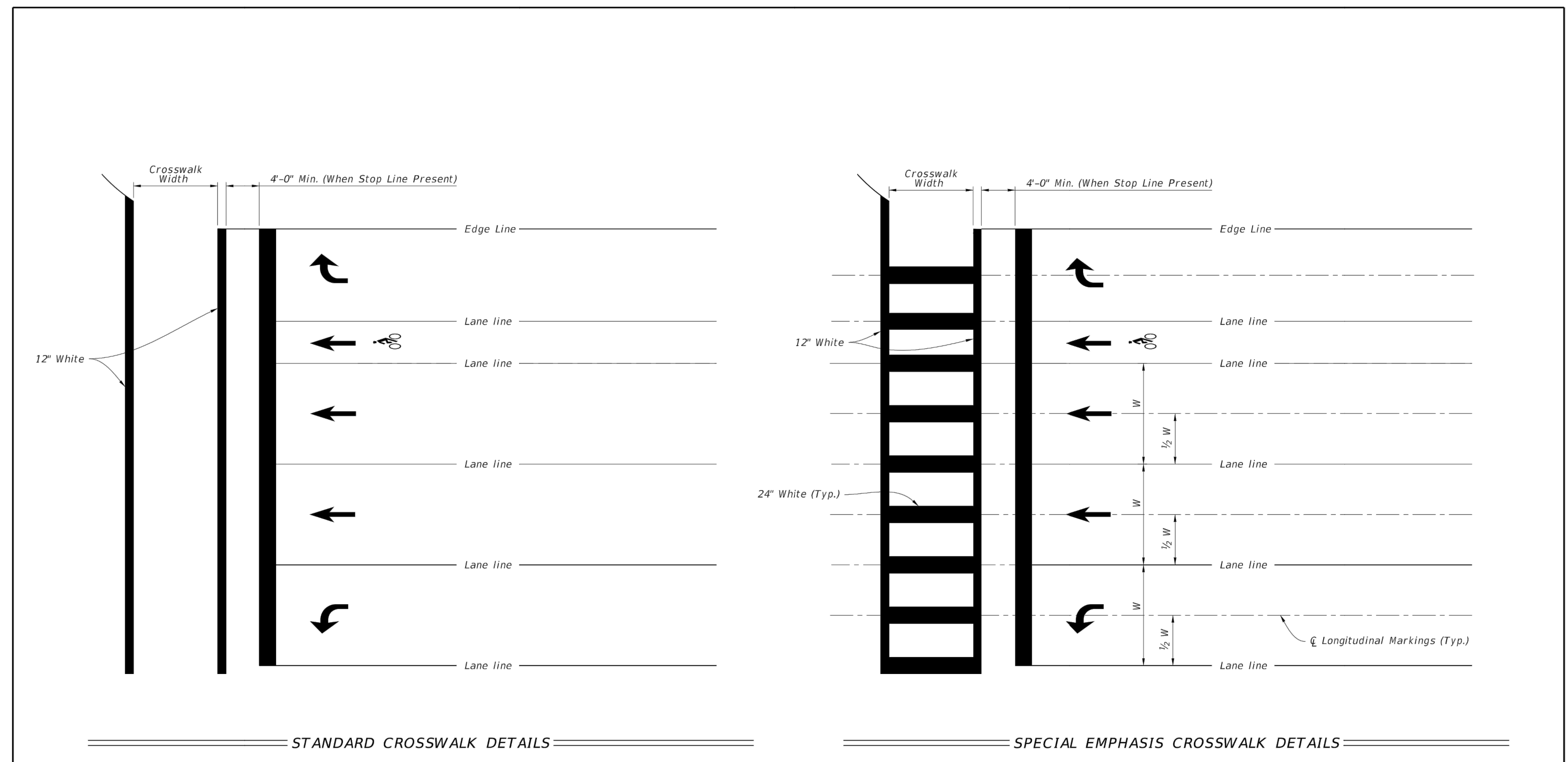
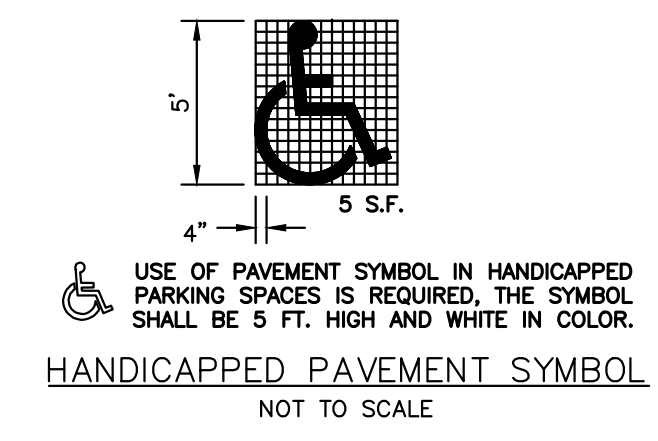
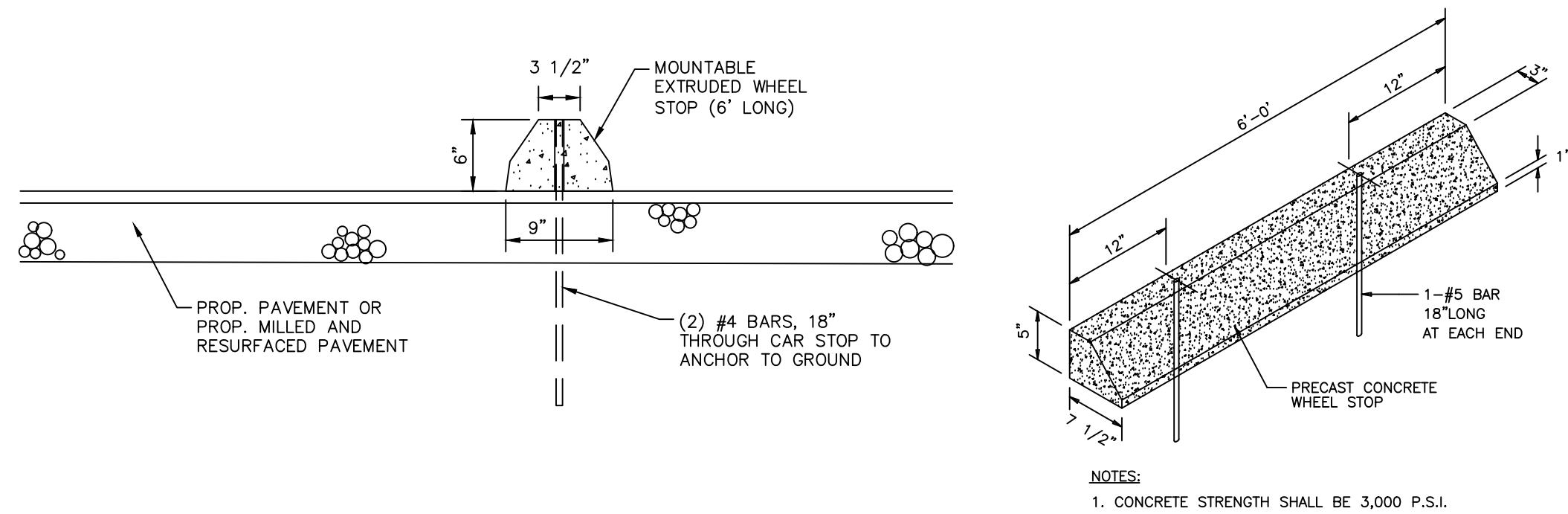

NOTES:
 1. For crosswalk width, exceed width of the adjacent sidewalk, but do not make width less than 6' for intersection crosswalks and 10' for midblock crosswalks. Measure width from the inside of the transverse crosswalk markings.
 2. When the Special Emphasis Crosswalk is not perpendicular to the lane lines, make the longitudinal markings parallel to the lane lines.
 3. Refer to Index 522-002 when Curb Ramps are present.

LAST REVISION 11/01/21	DESCRIPTION: FY 2023-24 STANDARD PLANS	PAVEMENT MARKINGS	INDEX 711-001	SHEET 9 of 13
----------------------------------	---	--------------------------	-------------------------	-------------------------

No.	REVISIONS	DATE	BY

Kimley»Horn
 © 2023 KIMLEY-HORN AND ASSOCIATES, INC.
 8201 PETERS ROAD, SUITE 2200, PLANTATION, FL 33324
 PHONE: 954-535-5100
 WWW.KIMLEY-HORN.COM REGISTRY No. 35106

KHA PROJECT
 143221201
 DATE
 APRIL 2023
 SCALE AS SHOWN
 DESIGNED BY SV
 DRAWN BY SV
 CHECKED BY SV

LICENSED PROFESSIONAL
 STEFANO VIOLA, P.E.
 FLORIDA LICENSE NUMBER
 74655
 DATE: 4/5/2023

**SIGNING & MARKING
 DETAILS**

TOWN HALL PARKING LOT
 IMPROVEMENTS
 PREPARED FOR
 TOWN OF SOUTHWEST RANCHES
 SOUTHWEST RANCHES FLORIDA

SHEET NUMBER
C401